

DOUGLAS ST. 33'

SOUTH MONROE STREET

753

754

755

756

757

758

80846

REC'D: *May 4-1966*
AT 11:50 CLOCK *H.M.*
RECORDED: *May 4-1966*
HOLMES CO. *Vol. 4, pg. 95*
FEE: *\$3.10*
L. Evelyn Anderson RECORDER

Parcel No. 1
1.07 Acres

Parcel No. 2
.852 Acres

Parcel No. 3
.68 Acres

Parcel No. 4
.84 Acres

Parcel No. 5
.74 Acres

.818 Ac.

33' STREET

S 86° 44' E
208.0'

Not Open 16.5 ft. Alley

S 86° 44' E
188.0'

N.W. Cor. of
Outlot 98

N.E. Cor. of
Outlot 97

205.5'

N 3° 16' E
165.5'

West Line of O.L. 98

N 75° 59' W
211.7'

O.L. 98

DRIVE

S 83° 18' W
190.9'

O.L. 97

20' Private Drive

180' GREENDALE

208'
198'
N 86° 44' W

N 3° 16' E
12.6'

S 86° 44' E
10.0'

S 66° 57' E
199.8'

Parcel No. 5
.74 Acres

198'

N 86° 44' W

S.E. Cor. of
Outlot 97

244.5'

S 3° 16' W

181.5'

East Line of O.L. 97

East Line of O.L. 98

S 3° 16' W 245.0'

214.5'



Greendale Acres

IN
Outlots 97 & 98
Village of Millersburg
Section 19, Township 9, Range 7
Hardy Township, Holmes County
Ohio

Scale 1" = 50 ft.

May 1965

Drawn from
a survey by

William Sellner
Reg. Sur. No. 3915



15 1/4 x 20 1/4

16 1/2 x 10 1/2

Paul H. Kaufman

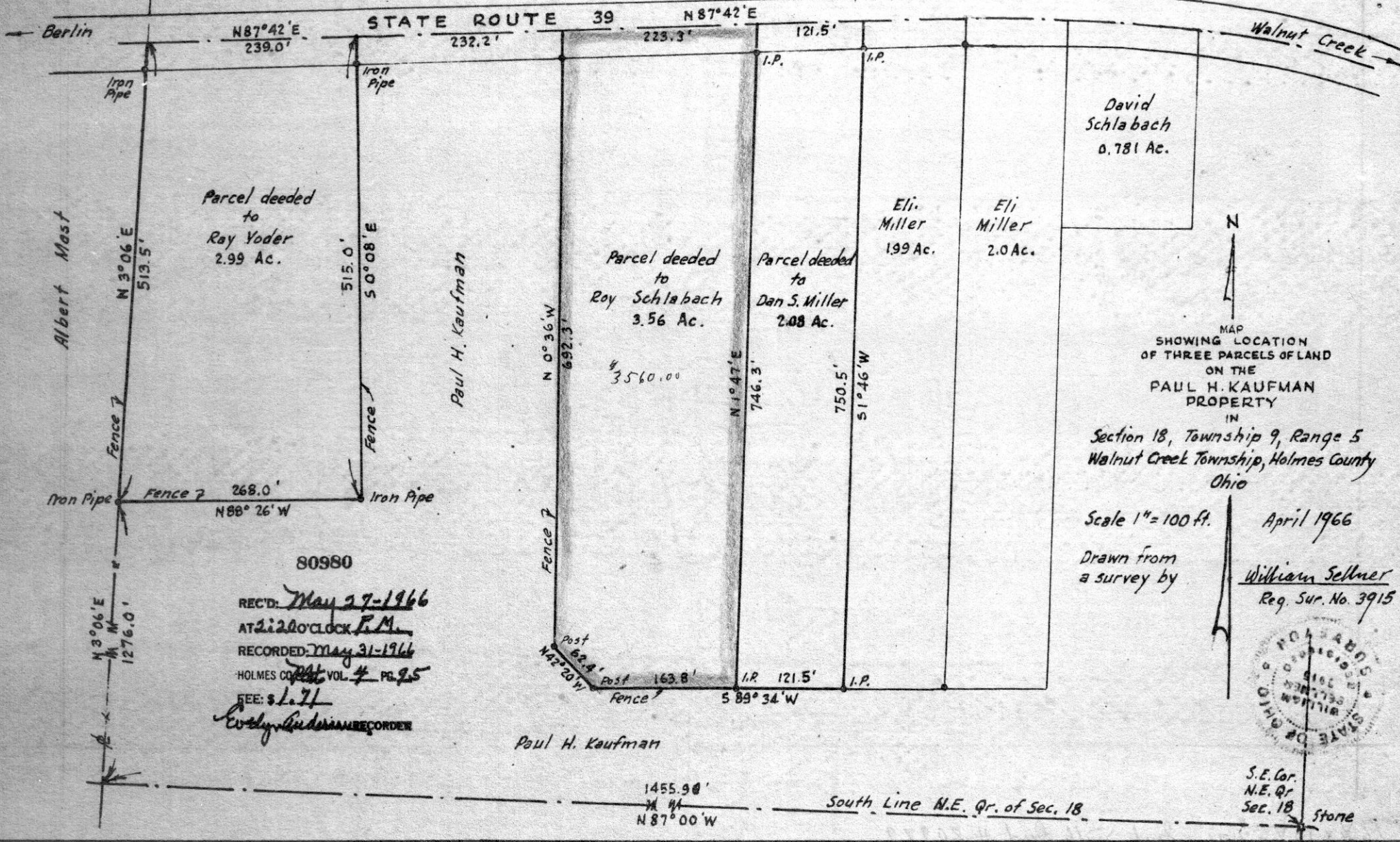

MAP
SHOWING LOCATION
OF THREE PARCELS OF LAND
ON THE
PAUL H. KAUFMAN
PROPERTY

IN
Section 18, Township 9, Range 5
Walnut Creek Township, Holmes County
Ohio

Scale 1" = 100 ft. April 1966

Drawn from
a survey by

William Sellmer
Reg. Sur. No. 3915



