





14 x 7 1/2

588°58'E  
535.9'

NE Cor  
Sec 16

Stone

80865

REC'D: May 5-1966  
AT 3:35 O'CLOCK P.M.  
RECORDED: May 9, 1966  
HOLMES CO. Vol 4 PG. 94  
FEE: \$1.25

Evelyn Anderson  RECORDER

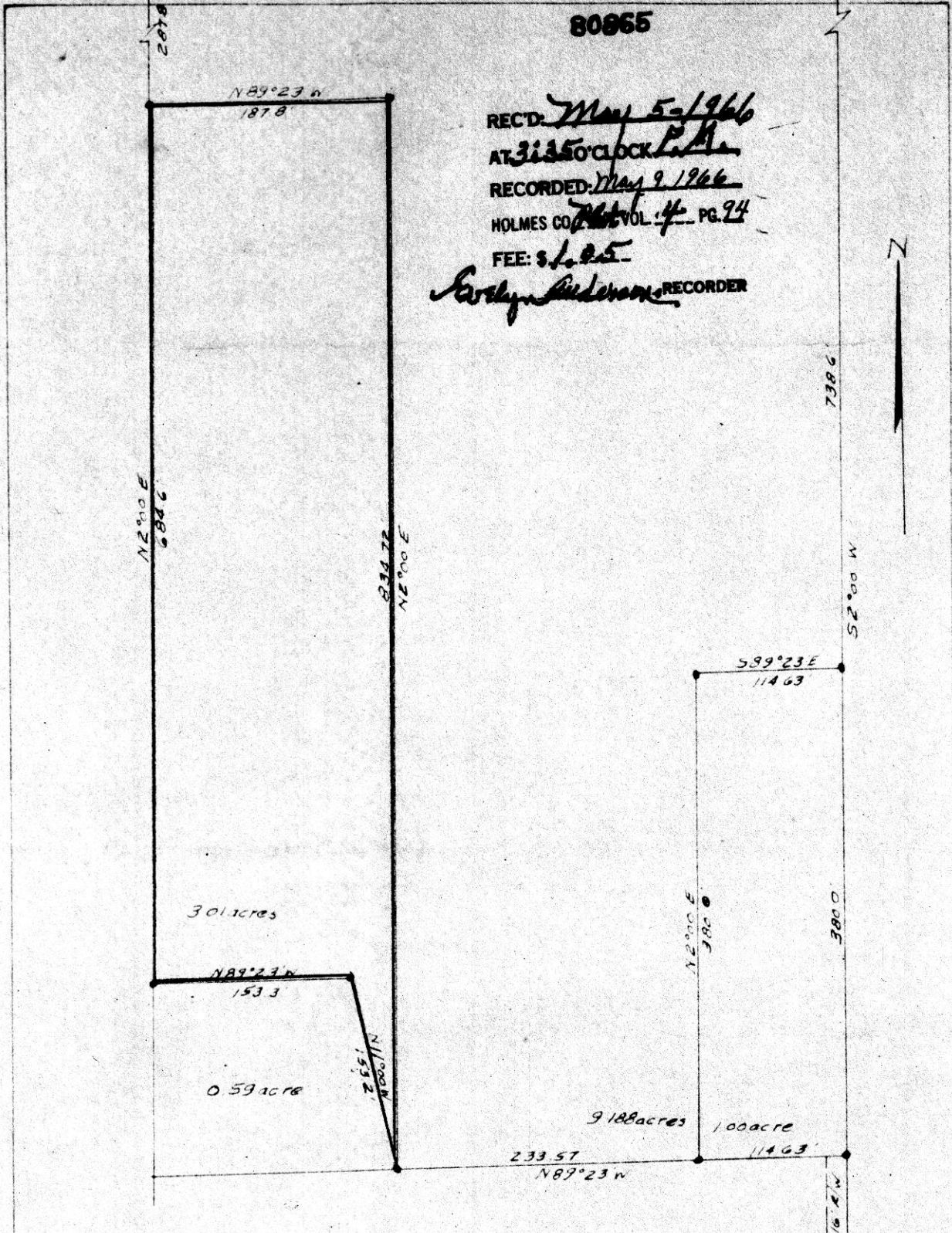

MISKIMEN SURVEYING

16 SOUTH BROADWAY  
NEW PHILADELPHIA OHIO

Plat of Survey for

NOAH M. TROYER

No Buildings

CERTIFICATE OF SURVEYOR

I, the undersigned, hereby certify that this map is true and correct.

DAVID YOST  
Registered Surveyor



Located in Division of an 18.25 acre  
tract in Northeast Quarter of Sec 16  
T8, R4 Clark Twp. Holmes Co.

Scale: 1 in = 100 ft. Date 3/7/66

• denotes iron pins