

REC'D: May 3, 1966
AT 12:48 O'CLOCK P.M.
RECORDED: May 4, 1966
HOLMES COUNTY VOL 4 PG 23
FEE: 2.81
C. S. Anderson RECORDER

A D D R
24° 24' 14"
2° 30'
2291.83'

Millersburg

S 86° 00' E
372.0'

STATE ROUTE 62
914.22'

N 35° 44' E
120.58'

N 22° 21' 12" W
460.31'

32.34 Acres

STATE ROUTE 60
159.5'

S 88° 30' W
434.2'

M. Badertscher
2.20 Ac.

Holmes - Wayne
Electric Co. Open
300.0'

452.4'
N 15° 58' E

126.5'
N 67° 48' E

2671.0
54° 00' W
Fence 2

Theodore C. Ramsey, et al

81 x 111



MAP
SHOWING LOCATION
OF A TRACT OF LAND
DEEDED BY

JAMES E. CARPENTER, Sr.
TO
JAMES E. CARPENTER, Jr.
IN

Section 15, Township 8, Range 7
Killbuck Township, Holmes County
Ohio

Scale 1" = 100 ft.

Mar. 1966

Drawn from
a survey by

William Sellner
Reg. Sur. No. 3915

N 2° 41' E
870'

East Line S. W. Qr. of Section 15

S. E. Cor.
S. W. Qr.
Sec. 15

380
N 86° 00' W

Kenneth Ridenbach



80970

REC'D: *May 26 1966*
AT *10:00* CLOCK - *Field*
RECORDED: *May 27 1966*
HOLMES CO. VOL. # *33* PG. 23
FEE: \$ *1.00*
Lesly Anderson RECORDER

LEVI MILLER

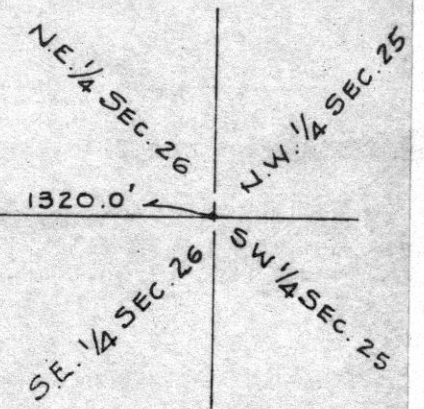
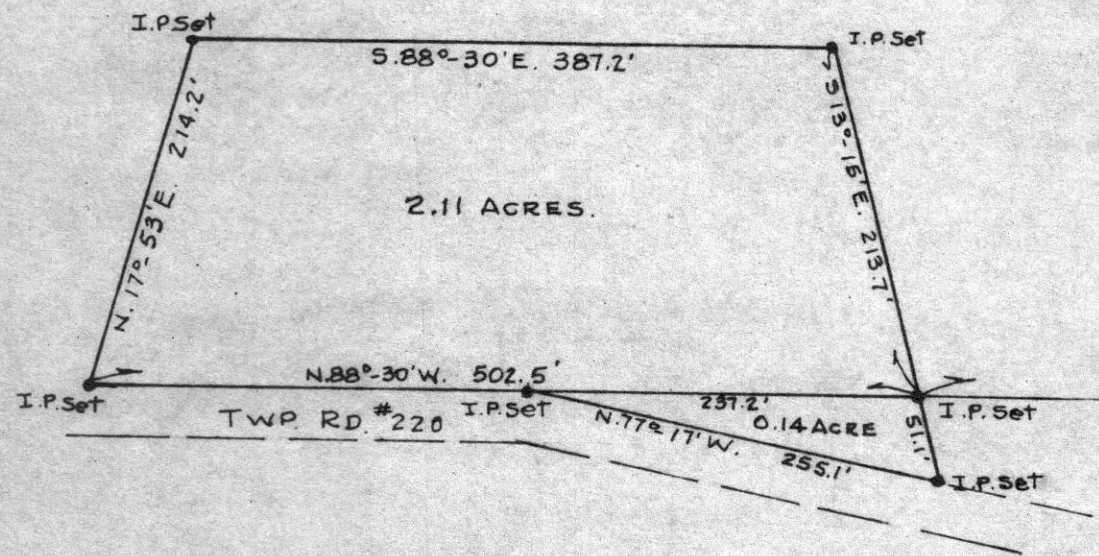

SURVEY OF A PART OF THE NORTHEAST QUARTER AND A PART OF THE SOUTHEAST QUARTER OF SECTION 26, TOWNSHIP 15, RANGE 11, PAINT TOWNSHIP, HOLMES COUNTY, OHIO
 SCALE 1"=100' FEBRUARY 19, 1966
 R.G. SCHNEIDER #4174 R.H. HUNSINGER #3685, REGISTERED SURVEYORS.

