

SURVEY OF
 PART OF LOT No. 26, THIRD QUARTER TWP. No. 10,
 RANGE 4, PAINT TOWNSHIP, HOLMES COUNTY, O.
 SCALE: 1" = 200' DEC. 27, 1965.
 Surveyed By: R.H. Hunsinger #3685 & R.C. Schneider #4177

80549

REC'D: March 11, 1966
 AT 10:41 O'CLOCK A.M.,
 RECORDED: March 11-1966
 HOLMES CO. PLAT VOL. 4 PG. 84
 FEE: \$ 1.00

Evelyn Anderson RECORDER

16 x 8

80542

REC'D: March 10-1966

AT 4:15 O'CLOCK P.M.

RECORDED: March 12-1966

HOLMES CO. Vol. 4 PG. 84

FEE: \$1.28

Evly Anderson RECORDER Melvin J. Miller

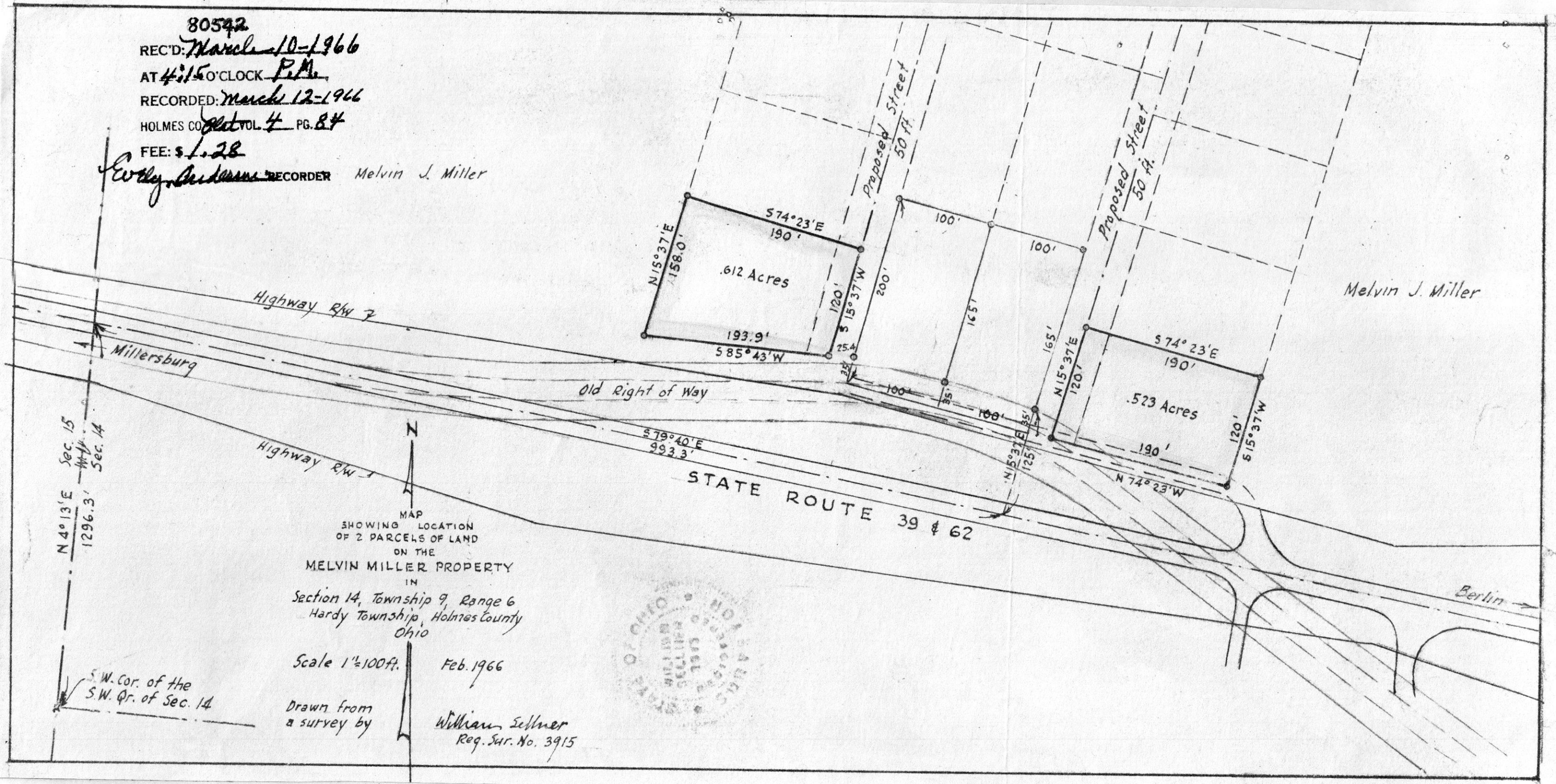

N 4° 13' E Sec. 15
1296.3' W. L. Sec. 14

MAP
SHOWING LOCATION
OF 2 PARCELS OF LAND
ON THE

MELVIN MILLER PROPERTY
IN
Section 14, Township 9, Range 6
Hardy Township, Holmes County
Ohio

Scale 1"=100ft.

Feb. 1966

Drawn from
a survey by

William Sellmer
Reg. Sur. No. 3915

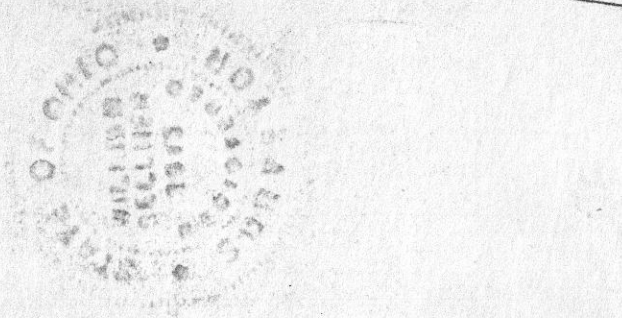

S.W. Cor. of the
S.W. Qr. of Sec. 14

Berlin