

parcel decided to John L. Miller

MAP SHOWING LOCATION OF 2 PARCELS OF LAND ON THE

ANDY J. A. YODER FARM IN

Sections 11-12 Township 8, Range 5
Clark Township, Holmes County
Ohio

Scale 1/2" = 100 ft. July 1965

Drawn from a survey by

William Sellner
Reg. Sur. No. 3915

80341

REC'D: February 1-1966
 AT 10:05 O'CLOCK A.M.
 RECORDED: Feb. 1-1966
 HOLMES CO. PLAT VOL. 4, PG. 81
 FEE: \$1.16
Evangelina Anderson RECORDER

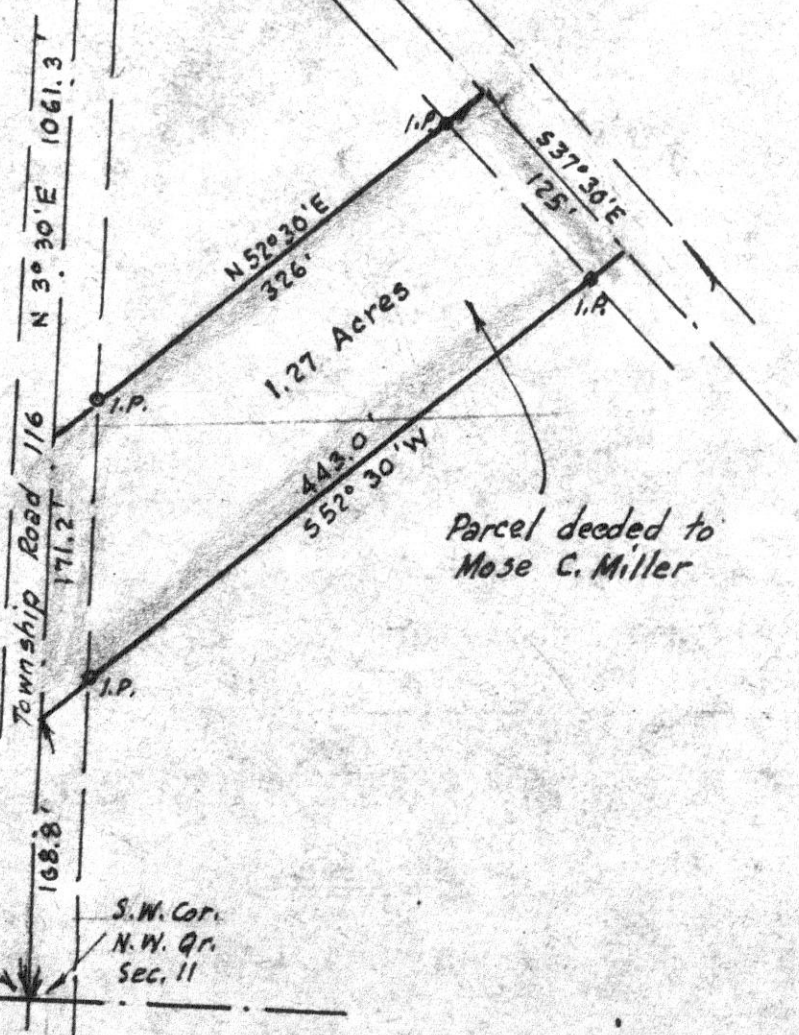

Parcel decided to Mose C. Miller

S.E. Cor.
N.E. Qr.
Sec. 12

S.W. Cor.
N.W. Qr.
Sec. 11

14 1/2 X 8

80402

REC'D: February 14-1966
AT 10:00 O'CLOCK A.M.
RECORDED: Feb. 14-1966
HOLMES CO. PLAT VOL 4 PG. 81
FEE: \$1.00

Wm. Sellner RECORDER

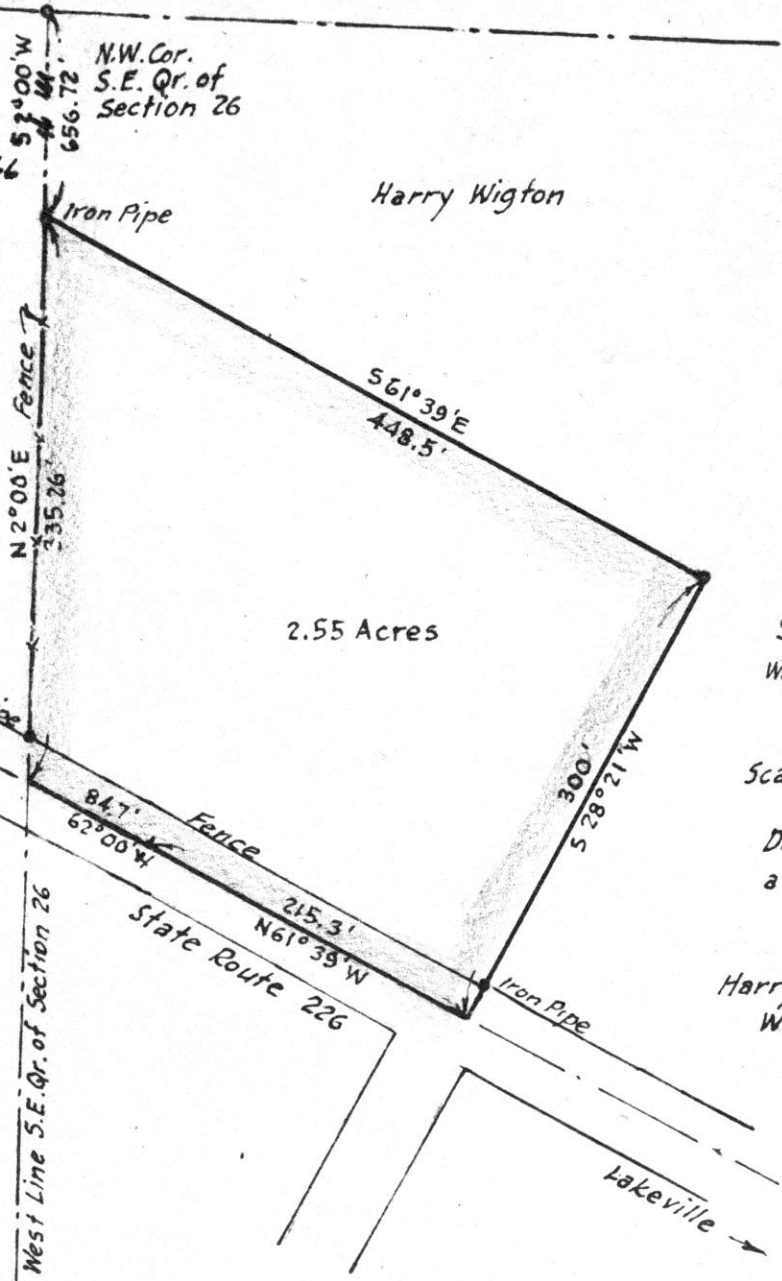

Harry Wigton

2.55 Acres

Harry Wigton



MAP
SHOWING LOCATION
OF A PARCEL OF LAND
DEEDED BY
HARRY WIGTON

TO
BERNARD & BARBARA ANN KNOX
IN
Section 26, Township 20, Range 15
Washington Township, Holmes County
Ohio

Scale 1" = 100 ft.

Nov. 1965

Drawn from
a survey by

William Sellner
Reg. Sur. No. 3915

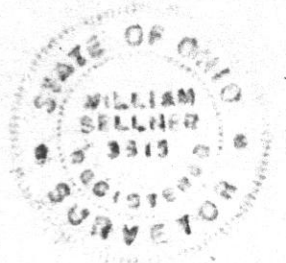

M & H. Guthrie

K. Lahm

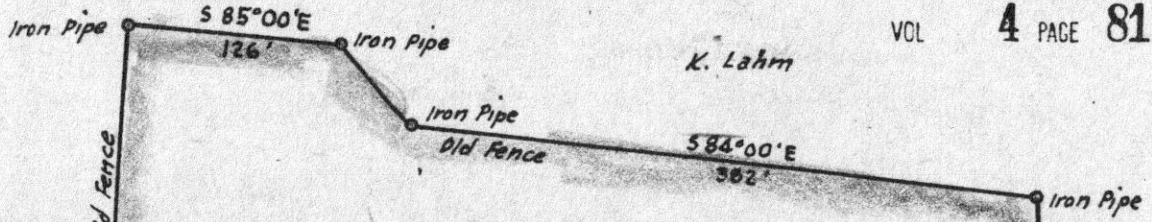

10.43 Acres



MAP
SHOWING LOCATION
OF A TRACT OF LAND
DEEDED BY
R. BADGER
TO
JAMES H. CROSKY
IN

Sec. 21, Twp. 8, Range 7
Mechanic Twp., Holmes County
Ohio

Scale 1" = 100 ft. Jan. 1966

Drawn from a survey by

William Sellner
Reg. Sur. No. 3915

South Line of N.W. Qr. of Section 21

362'
N 87°30' W
W. D. Gray et ux

80449

REC'D: *February 24-1966*
AT 2:07 O'CLOCK P.M.
RECORDED: *February 25-1966*
HOLMES CO. *Plat* VOL. 4 PG. 81
FEE: \$*6.00*

Evelyn Anderson RECORDER

J. Conkle et ux

S. E. Cor. of the
N. W. Qr. of
Section 21

355.6'

DEED VOL. PAGE

REC'D: February 25-1966
AT 2:05 O'CLOCK P.M.
RECORDED: Feb. 28-1966
HOLMES CO. Plat VOL. 4 PG. 21
FEE: \$1.25
Evelyn Anderson RECORDER

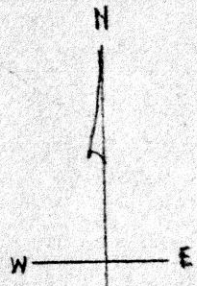
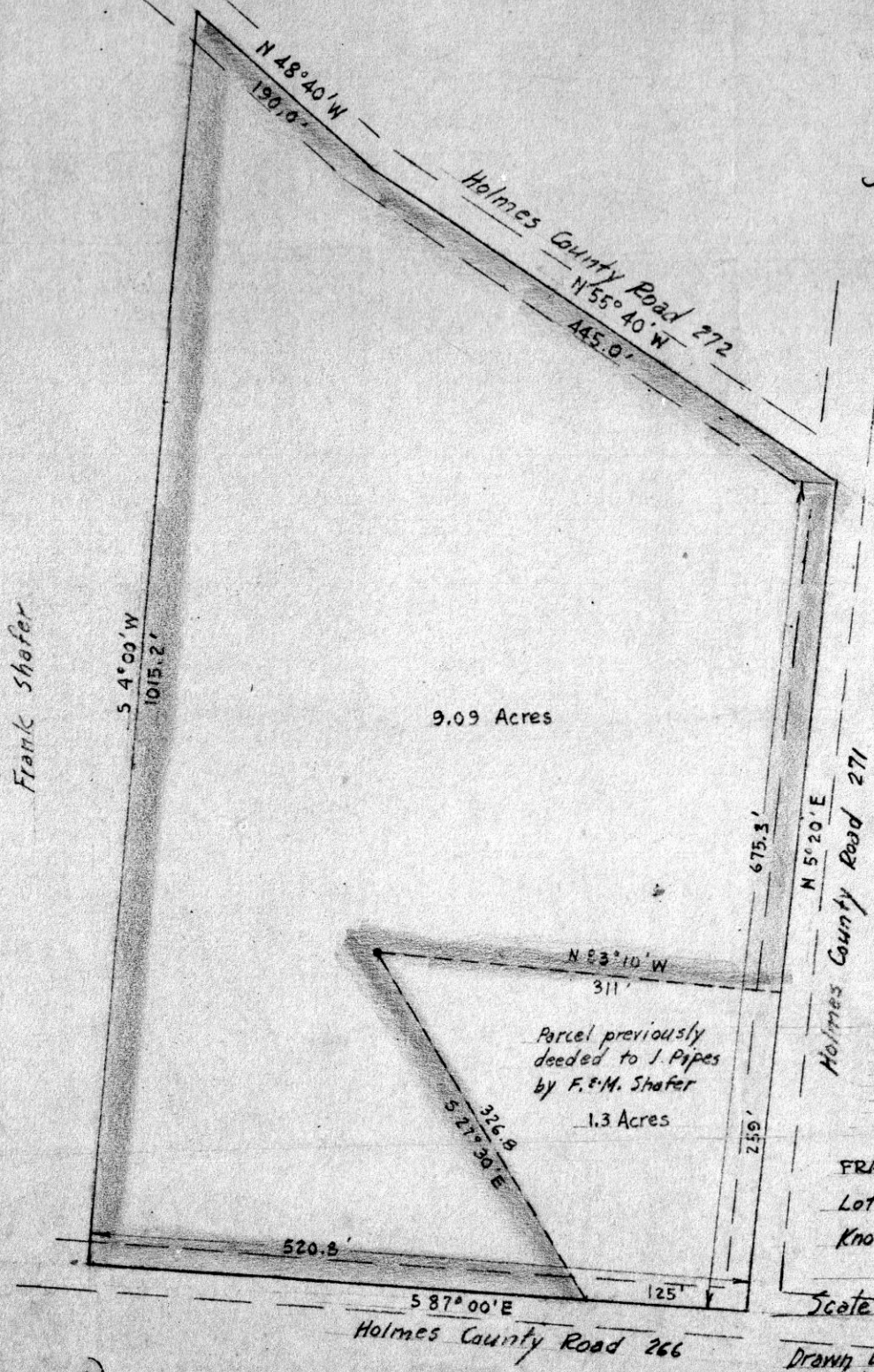

MAD
SHOWING LOCATION
OF A PARCE OF LAND
DEEDED TO
JAMES PIPES
BY
FRANK AND ABBIE SHAFER
Lot 4, Township 9, Range 9
Knox Township, Holmes County
Ohio

Scale 1" = 100' June 1957

Drawn by and
certified correct William Sellmer
Reg. Sur. No. 3915

J. M. Morris

Frank Shafer

T.E. Parsons

DEED VOL. PAGE

12 1/2 x 10