

80034

VOL 4 PAGE 76

REC'D: December 6-1965

AT 11:30.0 CLOCK A.M.

RECORDED: Dec. 9, 1965

HOLMES CO. PLAT VOL 4 PG. 76

FEE: \$1.00

Evelyn Anderson, RECORDER

Dan Getz

N  
↑  
SHEET 2  
11-11-65  
Scale 1"=100'

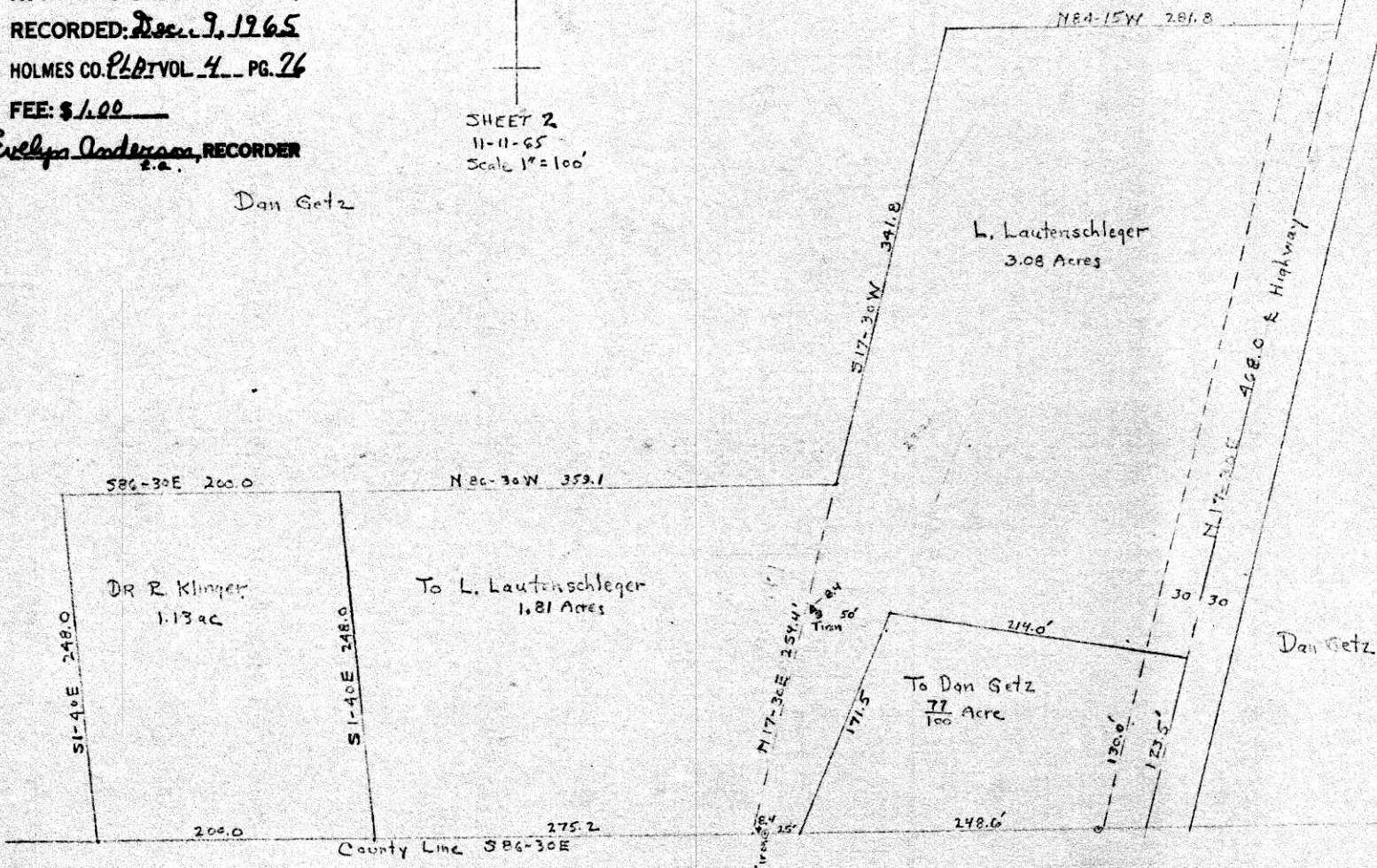

A survey of this property was made  
by X. F. Lutro Serial No. 7428

80068

REC'D: December 13-1965

AT 3:26 O'CLOCK P.M.

RECORDED: December 14-1965

Dan S. Hershberger

HOLMES CO. PLAT VOL. 4 PG. 76

FEE: \$ 1.00

E. J. Anderson RECORDER

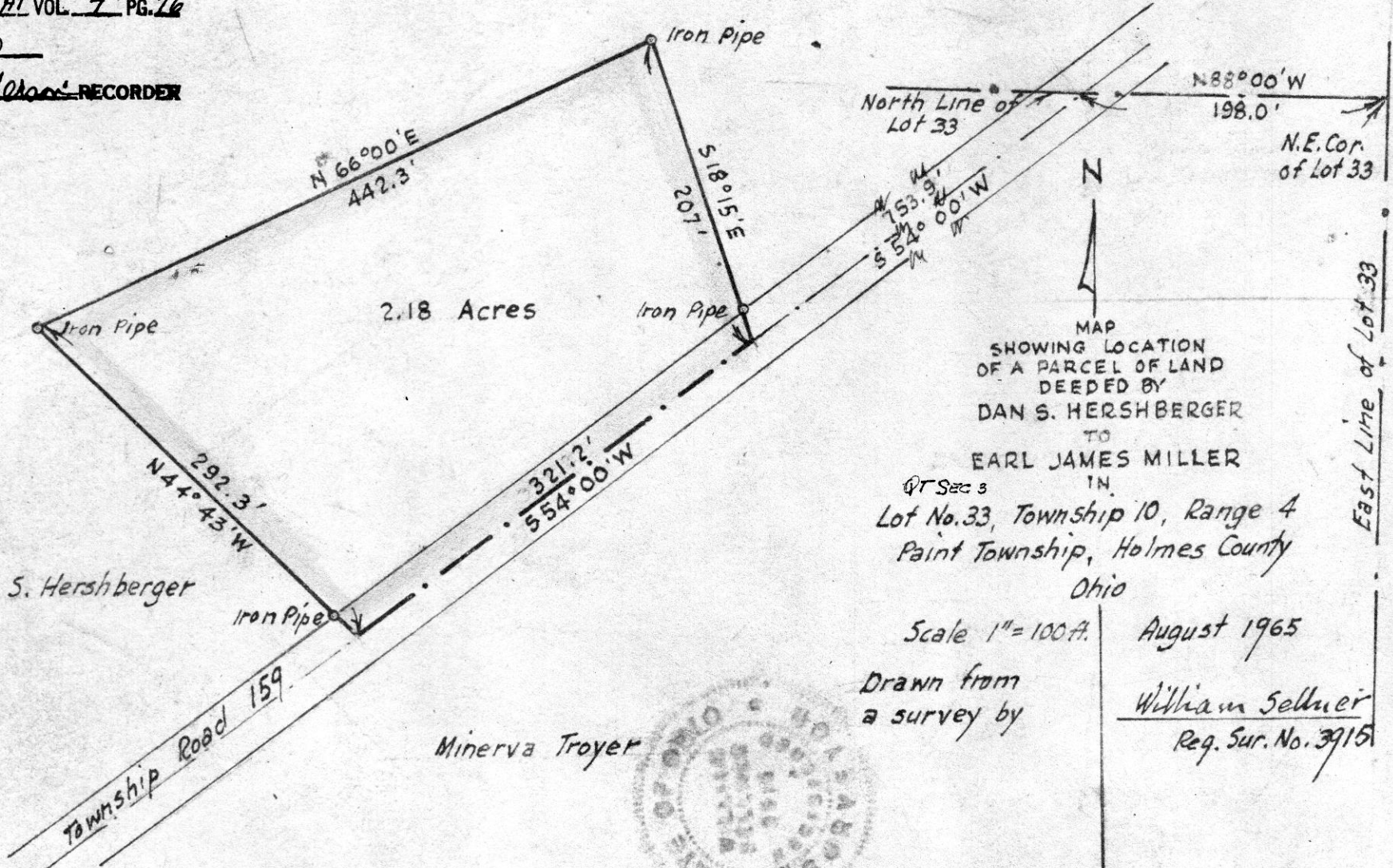

2.18 Acres

North Line of Lot 33  
N 88° 00' W  
198.0'  
N.E. Cor. of Lot 33

MAP  
SHOWING LOCATION  
OF A PARCEL OF LAND  
DEEDED BY  
DAN S. HERSHBERGER

TO  
EARL JAMES MILLER  
IN

Q.T. Sec 3  
Lot No. 33, Township 10, Range 4  
Paint Township, Holmes County  
Ohio

Scale 1" = 100 ft.

August 1965

Drawn from  
a survey by

William Sellner  
Reg. Sur. No. 3915

Dan S. Hershberger

Minerva Troyer

East Line of Lot 33

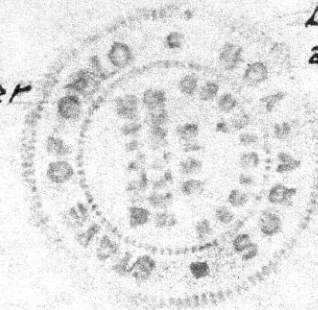



SURVEY MADE FOR ABNER D. WISLEY IN THE SOUTH EAST CORNER OF THE SOUTH EAST QUARTER OF SECTION 15, TOWNSHIP 8, RANGE 5 CLARK TOWNSHIP, HOLMES COUNTY, OHIO

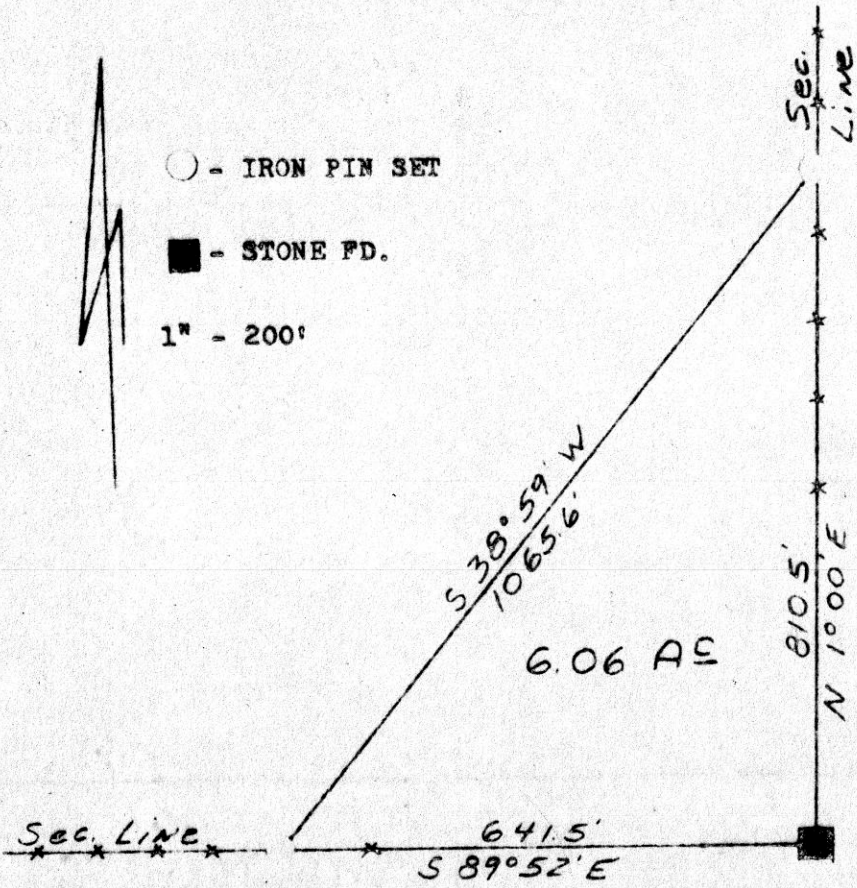

80064

RECT'D: December 13-1965  
AT 2:10 O'CLOCK P.M.  
RECORDED Dec. 14-1965  
HOLMES CO. Vol. 4 PG. 76

FEE: sh  
*Erlynd Federal* RECORDER

S.E. CORNER  
S.E. QUARTER  
SECTION 15  
TOWNSHIP 8  
RANGE 5

I CERTIFY THIS SURVEY MADE FOR ABNER D. NISLEY, COMPLETED MAY 1965, TO BE CORRECT TO THE BEST OF MY KNOWLEDGE AND BELIEF.

SIGNED William T. Burkey  
WILLIAM T. BURKEY  
R. S. #5107  
STATE OF OHIO

685  
*Sherwood drive*



Land Surveyor  
Consulting Engineer

Use for New Deed

N. Crownhill Road  
R. D. # 1, Orrville, Ohio  
Phone: MURRAY 2-4906

# WILLARD LANDIS

REGISTERED PROFESSIONAL ENGINEER & SURVEYOR

PAINT TOWNSHIP HOLMES COUNTY  
PART OF THE NORTHEAST PART OF THE  
SOUTHEAST QUARTER, SECTION 31,  
T-15, R-11

Bearings from adjacent survey. Deed does not have bearings

I certify that this plat was made from field notes of a field survey made August 31, 1965 to divide 2.26 acre parcel for John L and Lizzie Schlabach, Paint Township, Holmes County.

Signed: *Willard Landis*

Willard Landis, Registered Professional Surveyor #4425, State of Ohio



Scale, 1" = 100 ft

A. IP Marking NE Cor SE Qtr. Sec 31 T-15, R-11

Electric pole NE 60.2 ft

12" Ash WSW 48.3 ft

IP East on line 30 ft

B. IP Set at property corner

Twin Black Locust NE 30 ft

S end culvert SW 20.3 ft

SE Cor Hpuse NW 111.2 ft

6" Norway Maple NW 97.2'

C. Stone marking corner 1s lost

point was reconstructed to

be in east ditch line.

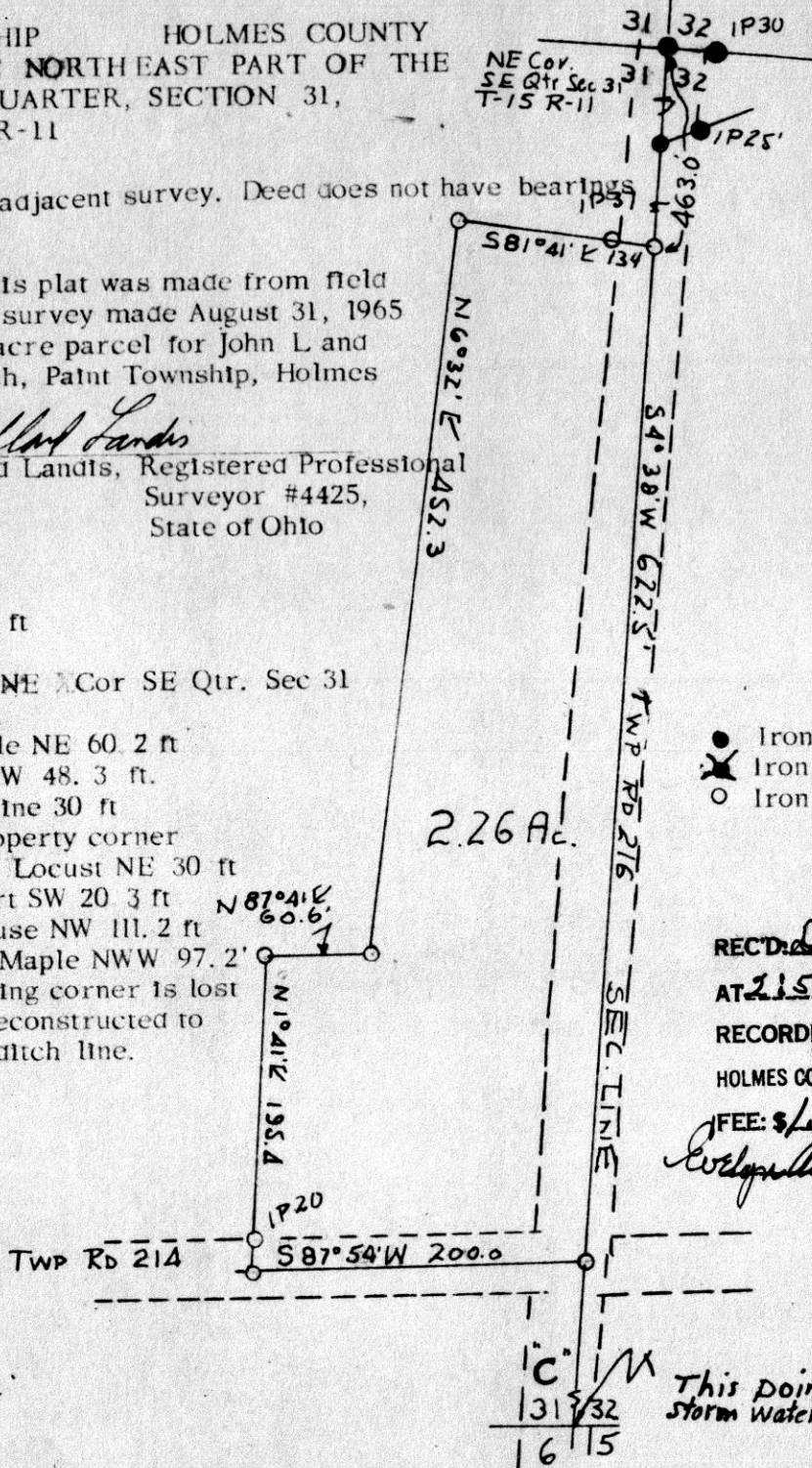

2.26 Ac.

- Iron pin found
- ⊗ Iron drive spike found
- Iron pipe set this survey.

80100

REC'D: *December 17-1965*

AT 2:50 O'CLOCK P.M.

RECORDED: *December 20, 1965*

HOLMES CO. *Vol 4* PG. 76

FFEE: \$1.00

*Evelyn Anderson* RECORDER