

CARPENTER ST. 50'

SOUTH MAIN

79915

REC'D: November 18-1965
 AT 2:27 O'CLOCK P.M.
 RECORDED: Nov. 19-1965
 HOLMES CO. Vol. 4 PG. 75
 FEE: \$ 1.00

Evelyn Anderson RECORDER



Robert Lee Kasner

All angles turned 90°00'00".
 • Iron Pin Set
 Scale: 1" = 40'

— PLAT OF —
 SURVEY OF LOT 113 FOR
Jessie Purdy
Known as Lot 113 in the
Village of Killbuck, County
of Holmes, and State of Ohio
Sec. 15, Twp 8, R. 7
Robert Lee Kasner
Registered Surveyor No 5193

79932



REC'D: November 20-1965

AT 10:27 O'CLOCK A.M.

RECORDED: Nov. 20-1965

HOLMES CO. Plat. VOL. 4 - PG. 75

FEE: \$1.⁰⁰

Evelyn Anderson RECORDER

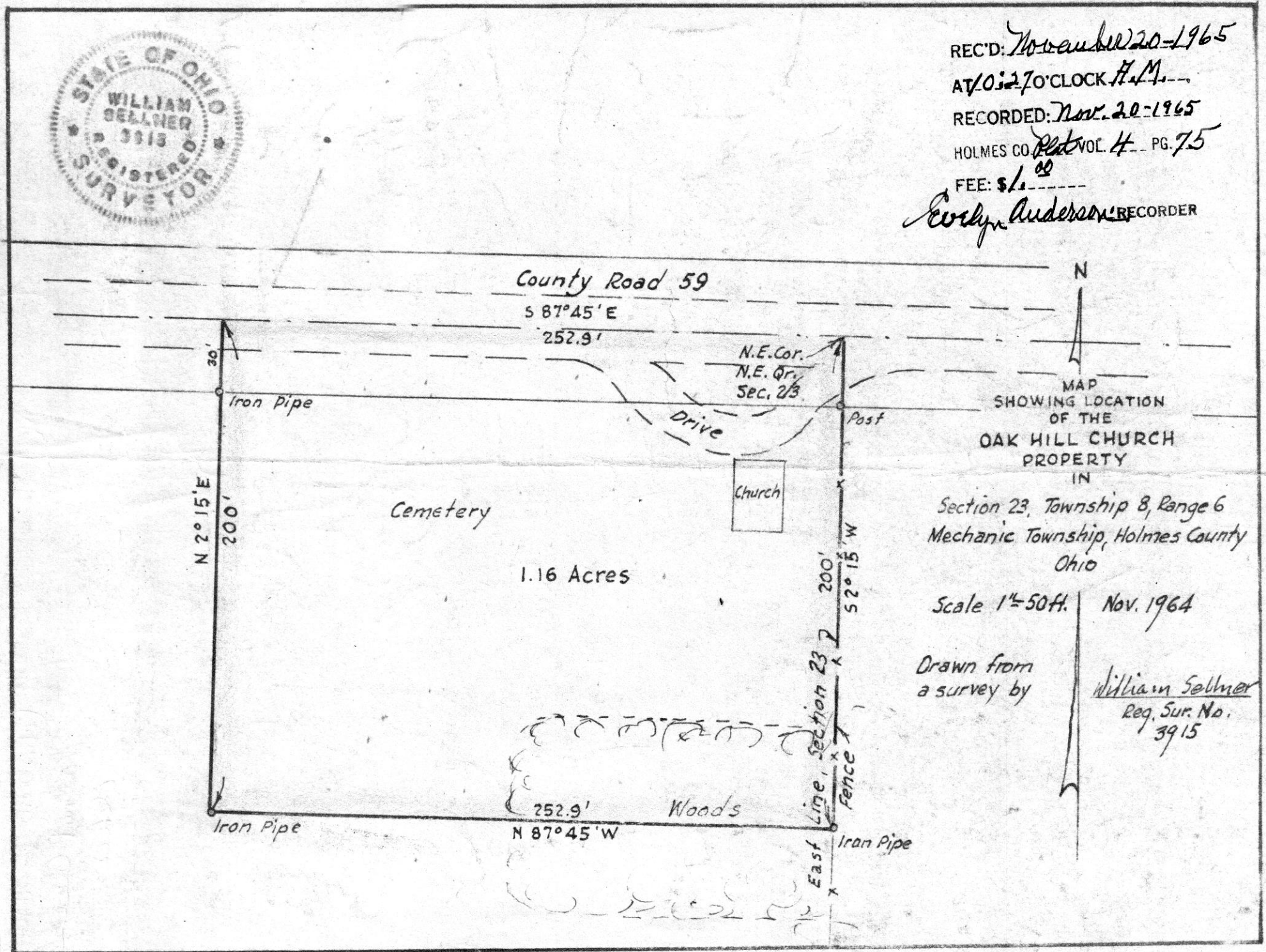

MAP
SHOWING LOCATION
OF THE
OAK HILL CHURCH
PROPERTY
IN

Section 23, Township 8, Range 6
Mechanic Township, Holmes County
Ohio

Scale 1"=50ft. Nov. 1964

Drawn from
a survey by

William Sellner
Reg. Sur. No.
3915

Stone Mon.
NW Cor. SE Qr. Sec. 14, T-8, R-4

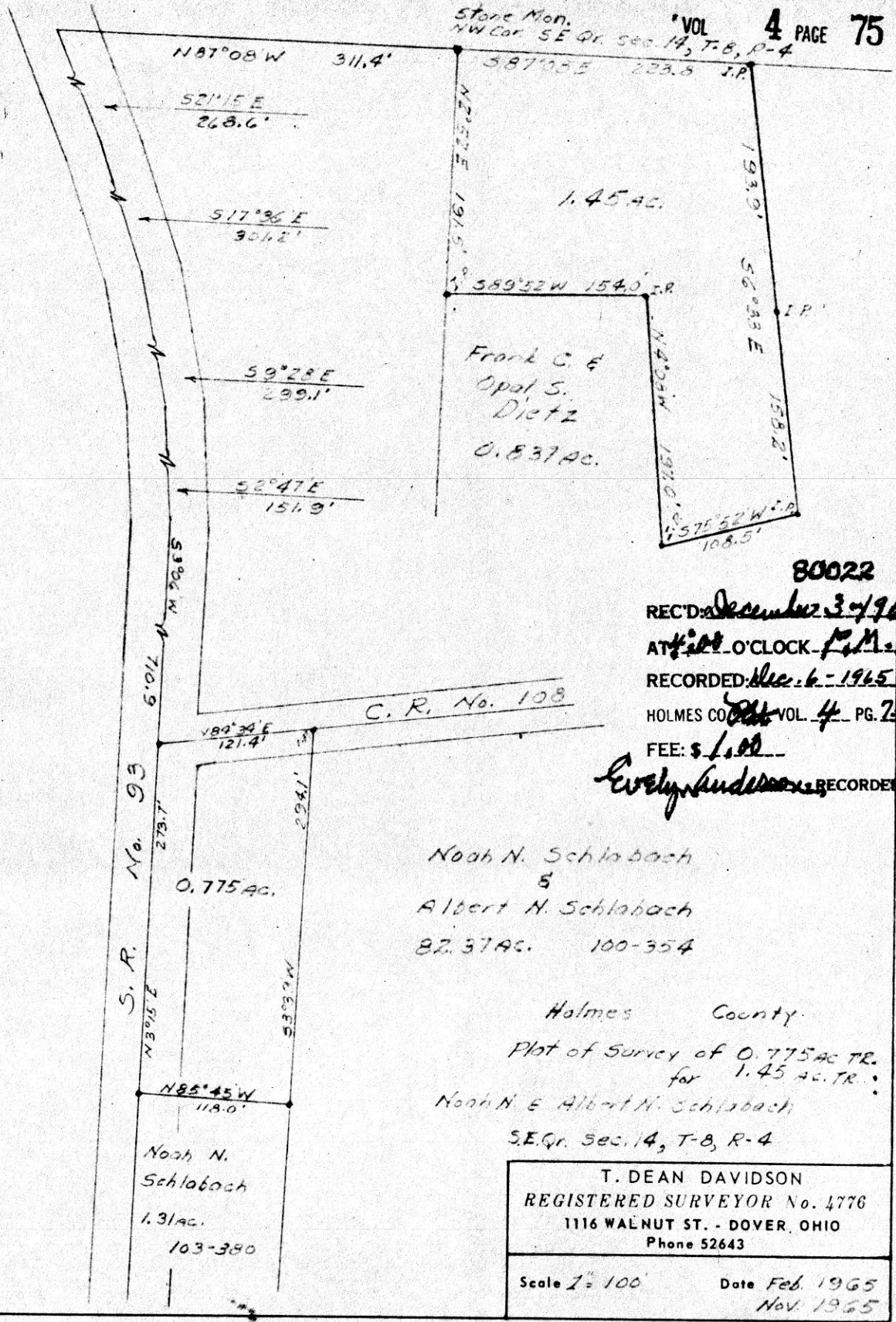

80022
 REC'D: December 3/1965
 AT 10:00 O'CLOCK P.M.
 RECORDED: Dec. 6 - 1965
 HOLMES CO. VOL. 4 PG. 75
 FEE: \$1.00

Evelyn Anderson RECORDER

Noah N. Schlabach
 &
 Albert N. Schlabach
 82.37 AC. 100-354

Holmes County
 Plot of Survey of 0.775 AC TR.
 for 1.45 AC TR.
 Noah N. & Albert N. Schlabach
 SE Qr. Sec. 14, T-8, R-4

T. DEAN DAVIDSON
 REGISTERED SURVEYOR No. 4776
 1116 WALNUT ST. - DOVER, OHIO
 Phone 52643
 Scale 1" = 100' Date Feb. 1965
 Nov. 1965

REC'D: December 6 - 1965
AT 9:05 O'CLOCK A.M.
RECORDED: Dec. 6 - 1965
HOLMES CO. PLAT VOL. 4 PG. 75
FEE: \$1.00
Erlynn Anderson RECORDER
P.S.

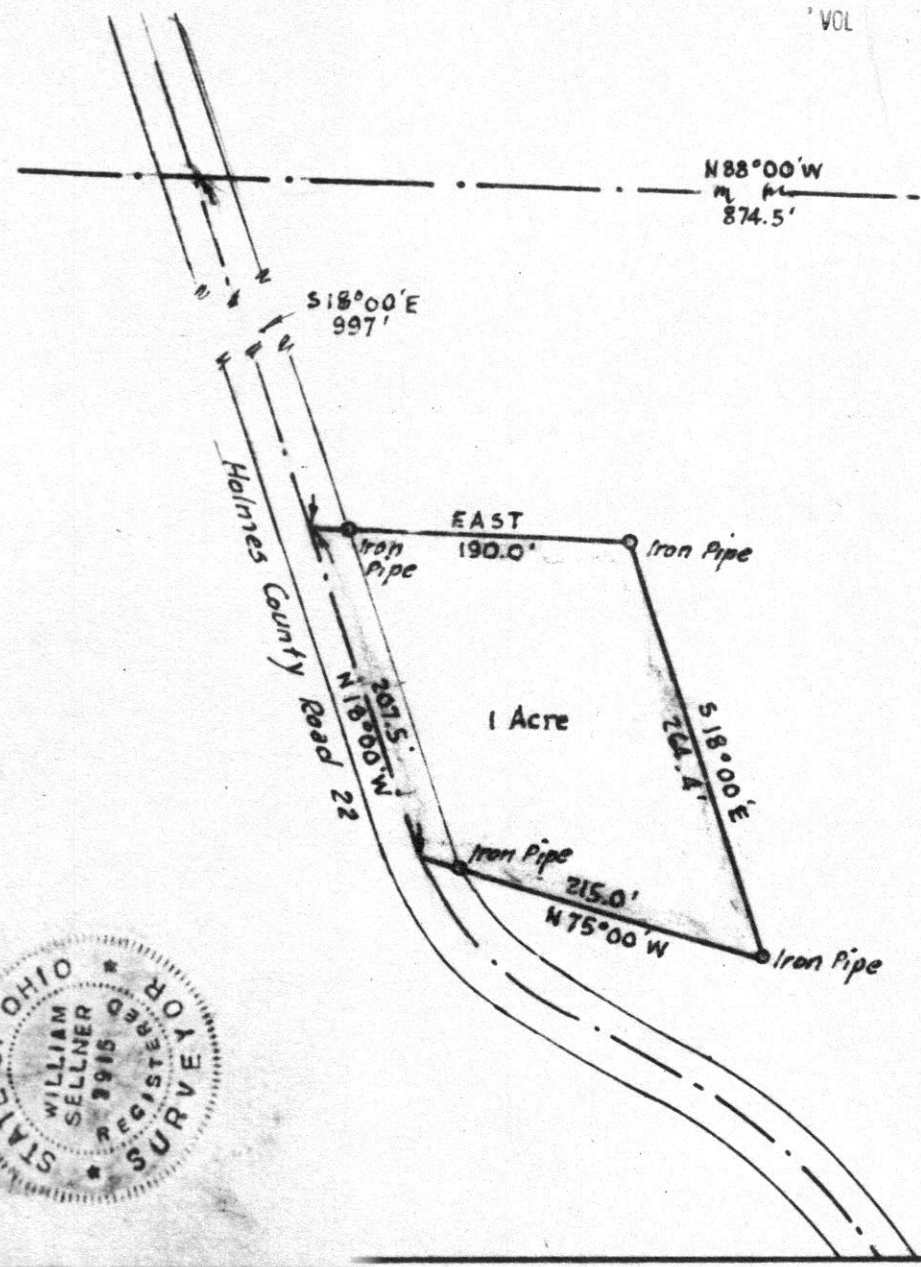

N.E. Cor.
N.W. Cr.
Sec. 33



MAP
SHOWING LOCATION
OF A PARCEL OF LAND
DEED BY
WILBERT DENNY
TO
OTTO TURSKIE
IN

Section 33, Township 20, Range 15
Washington Township, Holmes County
Ohio

Scale 1" = 100 ft.

Nov. 1965

Drawn from
a survey by

William Sellner
Reg. Sur. No. 3915

