

78387

RECD. June 15-1965  
AT 12 O'CLOCK P.M.  
RECORDED: June 15-1965  
HOLMES COUNTY VOL. 4 PG. 60  
FEE: \$1.00

*Edward G. Gasser* RECORDER

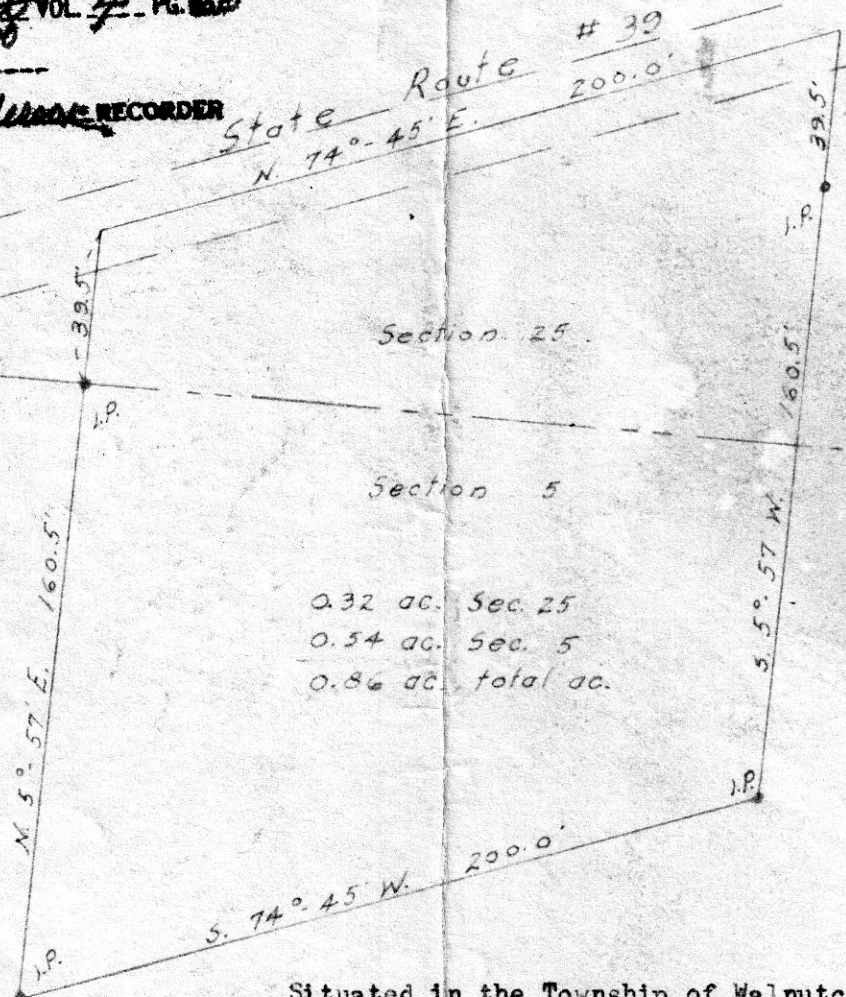

Robert N. & Susanna Troyer  
V. 149, p. 431

SURVEY FOR JACOB M. MILLER

Scale - 1" = 50'

Situated in the Township of Walnutcreek, County of Holmes and State of Ohio

Being part of Section 5, Township 8, Range 4 and part of Section 25, Township 9, Range 4

CERTIFICATE

This is to certify that the accompanying plat is a true representation of a survey made by me.

June 5, 1965

*Edward G. Gasser*  
Edward F. Gasser, Reg. Surveyor #4681

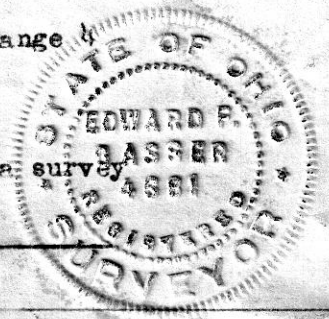



79011

RECT: June 19-1965  
AT 12 O'CLOCK  
RECORDED: June 19-1965  
HOLMES COUNTY # 1560  
FEE: \$ 1.00

*Ernest Anderson*

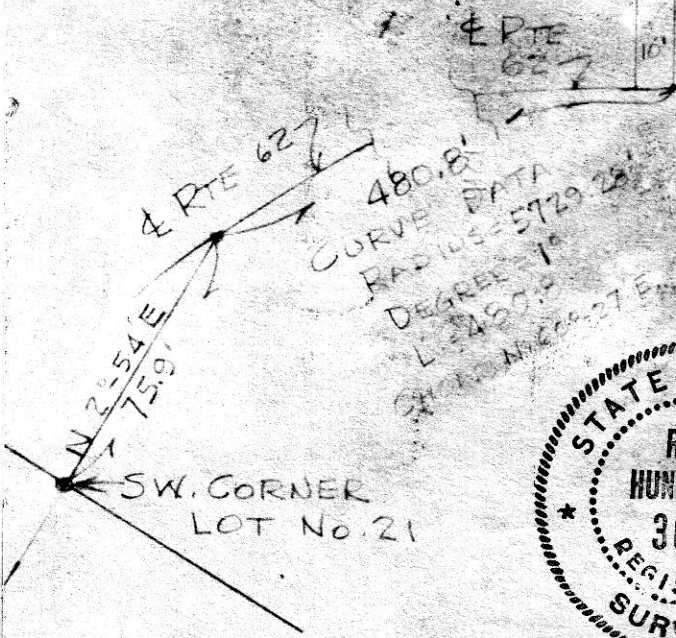
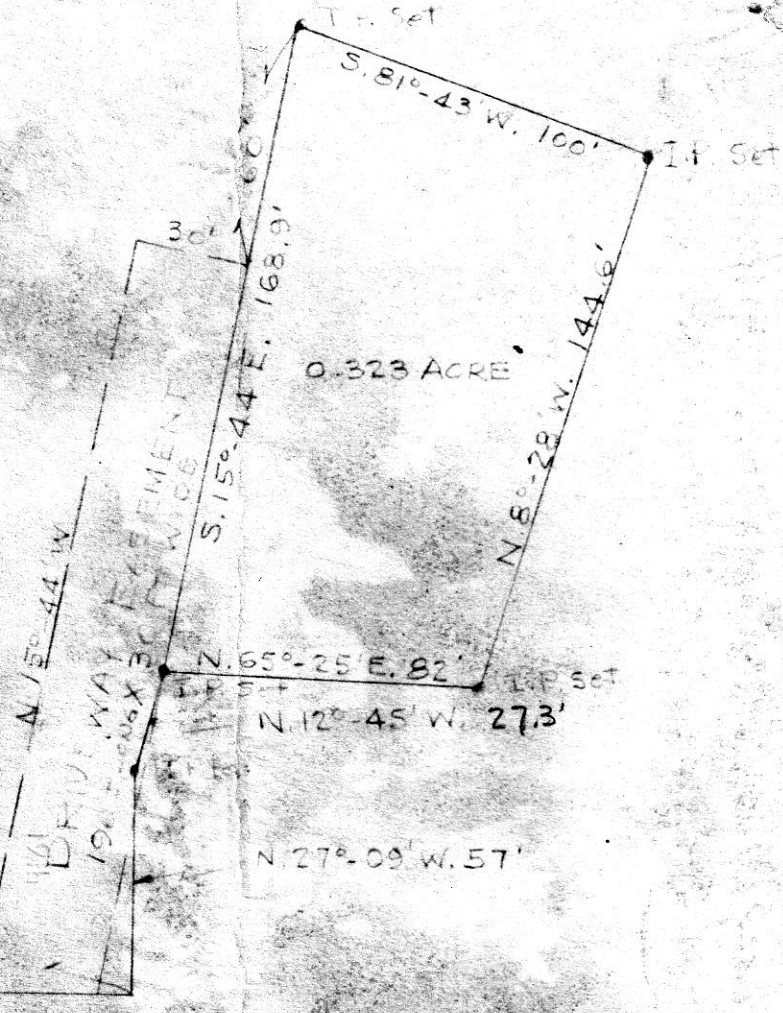
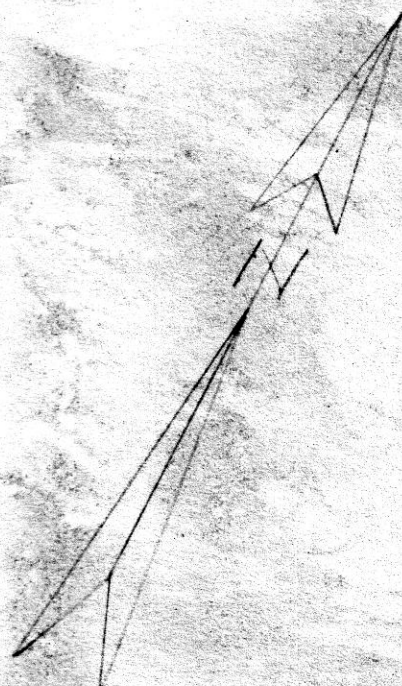

SURVEY OF A PART OF LOT NO 21  
4TH QUARTER, TOWNSHIP 9, RANGE 6  
BERLIN TOWNSHIP, HOLMES COUNTY, OHIO  
FOR WILLARD S. MILLER  
SCALE 1"=50'  
JUNE 3, 1965  
R.H. HUNSINGER #3685, REGISTERED SURVEYOR

588°00'E  
712.8'

78996

RECT'D: June 18, 1965

AT 8:55 O'CLOCK A.M.

RECORDED: June 19, 1965

HOLMES CO. PLAT VOL. 4 PG. 60

FEE: \$1.00

Evelyn Anderson RECORDER

16.14 Acres

Edith M. & Etta Engle

Olga Myers, et al

N 2°00'E  
1155'

638.9'  
S 2°00'W

710.8'  
S 42°00'W

S.W. Cor. of  
Lot 40

588°00'E  
252.1'

N.W. Cor. of  
Lot 39

323.4'  
S 42°00'W

Edith M. & Etta Engle

Township Road 120

11.7  
Acres

548°00'E  
304.3'

N 2°00'E  
475.2'

270'  
N 88°00'W

John  
Miller

324'

408'

Albert Hershberger

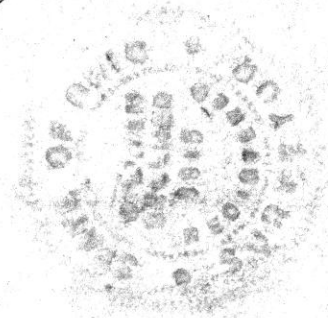

MAP  
SHOWING LOCATION  
OF A TRACT OF LAND  
DEEDED BY  
ALBERT D. HERSHBERGER  
TO  
DAN HERSHBERGER  
IN  
Lots 39 & 40, 3<sup>rd</sup> Qr. Twp, Twp. 9, R. 5  
Berlin Township, Holmes County  
Ohio

Scale 1" = 200 ft.

April 1965

Drawn by

William Sellner  
Reg. Sur. No. 3915





REC'D *June 8-1965*  
AT *2:30* O'CLOCK *P.M.*  
RECORDED *June 21, 1965*  
HOLMES CO. VOL *4* PG. *60*  
FEE: *\$*  
*Wesley Anderson* RECORDED

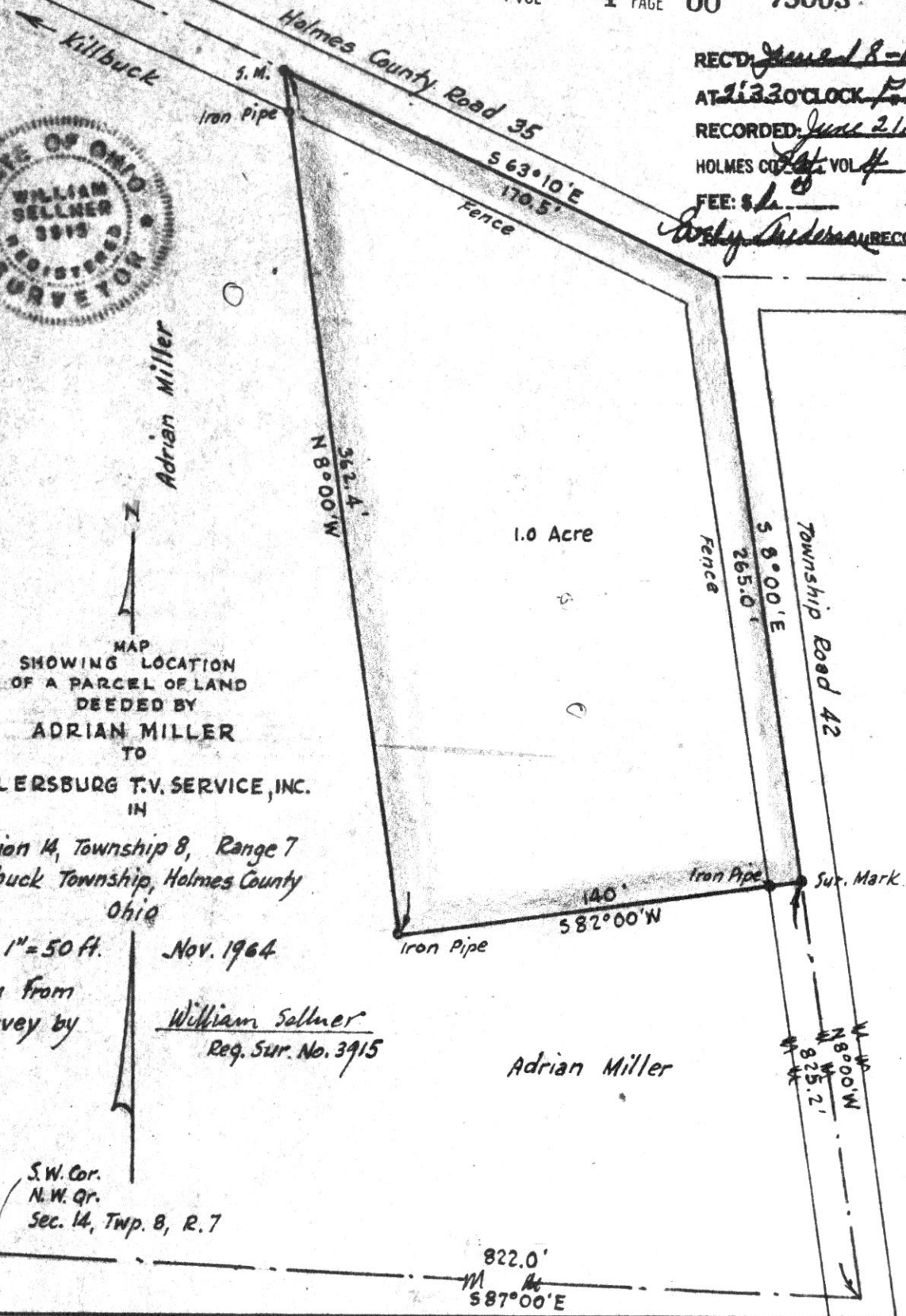

MAP  
SHOWING LOCATION  
OF A PARCEL OF LAND  
DEEDED BY  
ADRIAN MILLER  
TO

MILLERSBURG T.V. SERVICE, INC.  
IN

Section 14, Township 8, Range 7  
Killbuck Township, Holmes County  
Ohio

Scale 1" = 50 ft.

Nov. 1964

Drawn from  
a survey by

*William Sellner*  
Reg. Sur. No. 3915

Adrian Miller

S.W. Cor.  
N.W. Qr.  
Sec. 14, Twp. 8, R. 7

822.0'  
M M  
587° 00' E