

78949

RECT: June 11-1965

AT 12 O'CLOCK P.M.

RECORDED: June 11-1965

HOLMES CO. VOL. 4 PG. 59

FEE: \$1.00

VOL

4 PAGE 59

W. J. Anderson

17' ALLEY

20' ALLEY

FARLOW AVE

WISE ST.

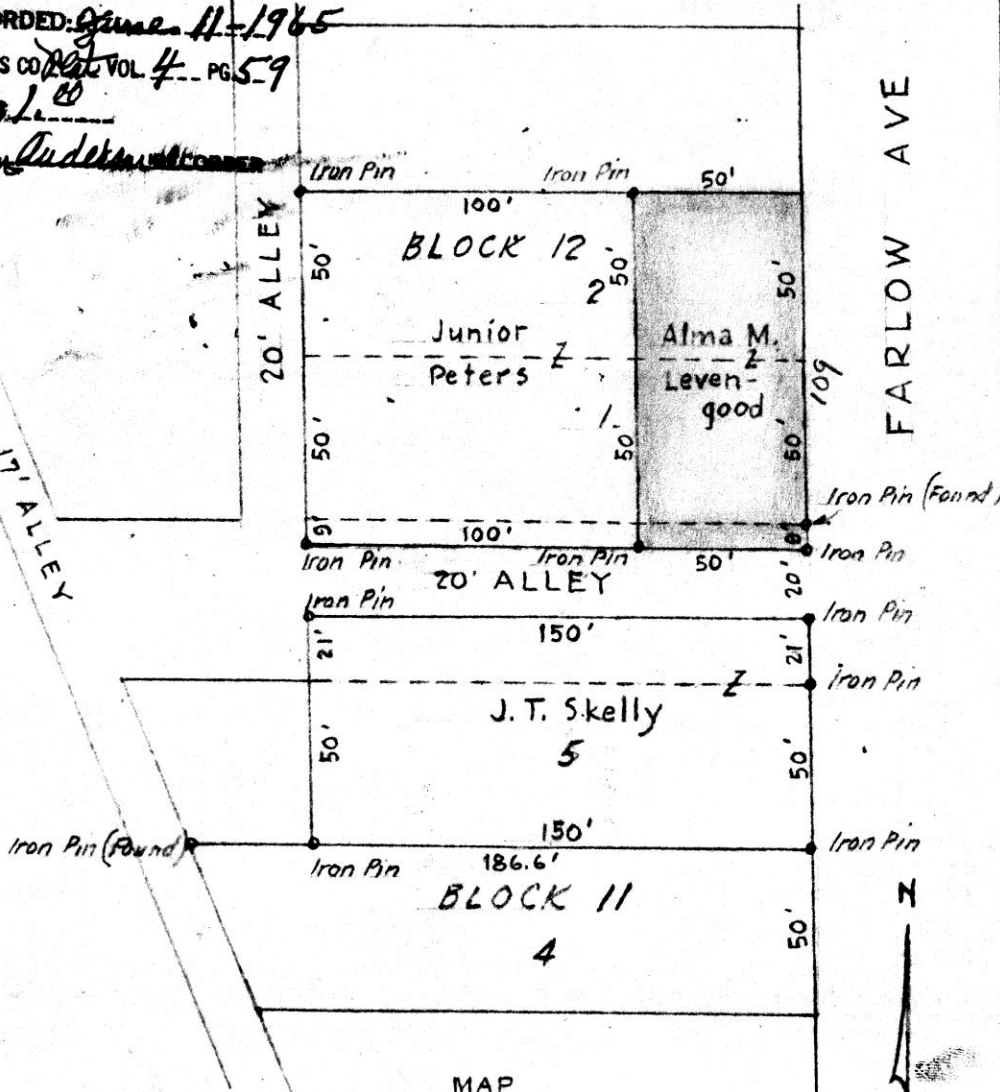

MAP
 SHOWING LOCATION
 OF THE
 ALMA A. LEVENGOOD
 JUNIOR PETERS
 J. T. SKELLY
 PROPERTIES
 IN THE GLASS ADDITION
 VILLAGE OF MILLERSBURG'

Hardy Township, Holmes County
 Ohio

Scale 1" = 50 feet Sept. 15, 1956

Drawn by and
 Certified Correct William Sellner
 Reg. Sur. 3915

59

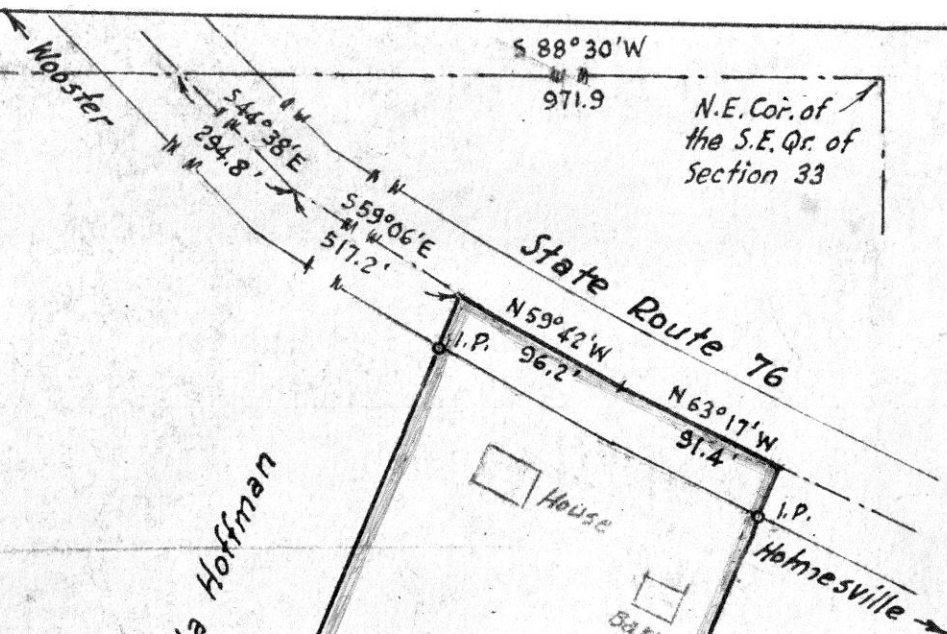

MAP OF
A PARCEL OF LAND
DEEDED BY
STELLA HOFFMAN
TO
BUDD TRUSSEL

Section 33, Township 14, Range 13
Prairie Township, Holmes County
Ohio

Scale 1" = 100 ft.

Nov. 1960

Drawn from a
survey by

William Sellner
Reg. Sur. No. 3915

3.67 Acres



78951

RECD. June 11-1965

AT 1:55 O'CLOCK P.M.

RECORDED June 11-1965

HOLMES CO. VOL 4 - PG 59

FEE: \$1.20

Evry Anderson RECORDER

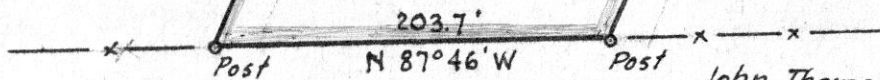

John Thomas Wilson

78971

REC'D: June 14 - 1965

AT 4:15 O'CLOCK P.M.

RECORDED: June 14 - 1965

HOLMES COUNTY VOL 4 PG 59

FEE: \$1.00

Cody Anderson RECORDER

R. J. Yoder

John J. Yoder

N.W. Cor. of
S.W. Qr. of
Section 3

S 3° 30' W
1379.0'

Iron Pipe

N 87° 44' E

194.8'

Iron Pipe

John P. Troyer

N 3° 30' E
760.0'

3.42
Acres

757.5'
S 3° 30' W

West Line, S.W. Qr., Sec. 3

Section 3, Township 8, Range 5
Clark Township, Holmes County
Ohio

ABRAHAM J. YODER

TO

ABRAHAM J. YODER

IN

Section 3, Township 8, Range 5
Clark Township, Holmes County
Ohio

Scale 1" = 100 ft.

May 1965

Revised May 25, 65

Drawn from
a survey by

William Sellner
Reg. Sur. No. 3915

John J. Yoder

Holmes County Road 70

197.3'

Iron Pipe

S 87° 30' W

