

15 1/2 x 13 1/2

Eli H. Weaver et ux

S 87°30'E
973.9'

787.9'

N 87°30'W
898.2'

NE. Cor.
SW. Qr.
Sec. 8

S 30°26'W
373.3'

Alvin H. Dilworth
5.864 Acres

286.7'

942.6'
589°44'W

78740

S 41°00'W, 327.6'

S 39°30'W, 133.4'

S 22°25'W, 115.8'

S 11°45'W, 157.2'

S 1°45'W, 350.0'

Area retained by
Ruben R. Miller

Area deeded to
Eli S. Anderson
46.6 Acres

Road

Additional Acreage
deeded to Eli S. Anderson
April 1965

5.56 Acres

S 4°25'E, 351.0'

N 30°17'W, 1275.8'

S 68°49'E, 119.5'

S 52°34'E, 150'

S 63°19'E, 150'

S 55°09'E, 81.0'

S 37°18'E, 53.5'

S 32°09'E, 57.7'

S 69°49'E, 205.6'

S 8°04'E, 251.5'

S 32°16'E, 426.0'

2333.3'
S 2°14'W

Eli S. Anderson

N 2°14'E
2642.0'

West Line of S.W. Qr. Sec. 8

S.W. Cor. of the
S.W. Qr. of
Section 8

1368.4'
N 87°30'W

373.4'

Jay Dye

REC'D: April 26-1965
AT 3:14 O'CLOCK P.M.
RECORDED: April 28, 1965
HOLMES CO. VOL. 4 PG. 57
FEE: \$2.10
Evelyn Anderson, RECORDER

MAP
SHOWING LOCATION
OF A TRACT OF LAND
DEEDED BY
RUBEN R. MILLER
TO
ELI S ANDERSON
IN

Section 8, Township 13, Range 13
Prairie Township, Holmes County
Ohio

Scale 1" = 200 ft.

Drawn from
a survey by

Feb 1964
Revised Apr. 1965
W.S.
William Sellner
Reg. Sur. No. 3915

Indicates
Iron pipe
or survey
marker

78789

REC'D May 7, 1965

AT 9:58 O'CLOCK A.M.

RECORDED: May 7, 1965

HOLMES CO. PLAT VOL 4 PG. 57

FEE: \$1.00

Ervin Anderson RECORDER

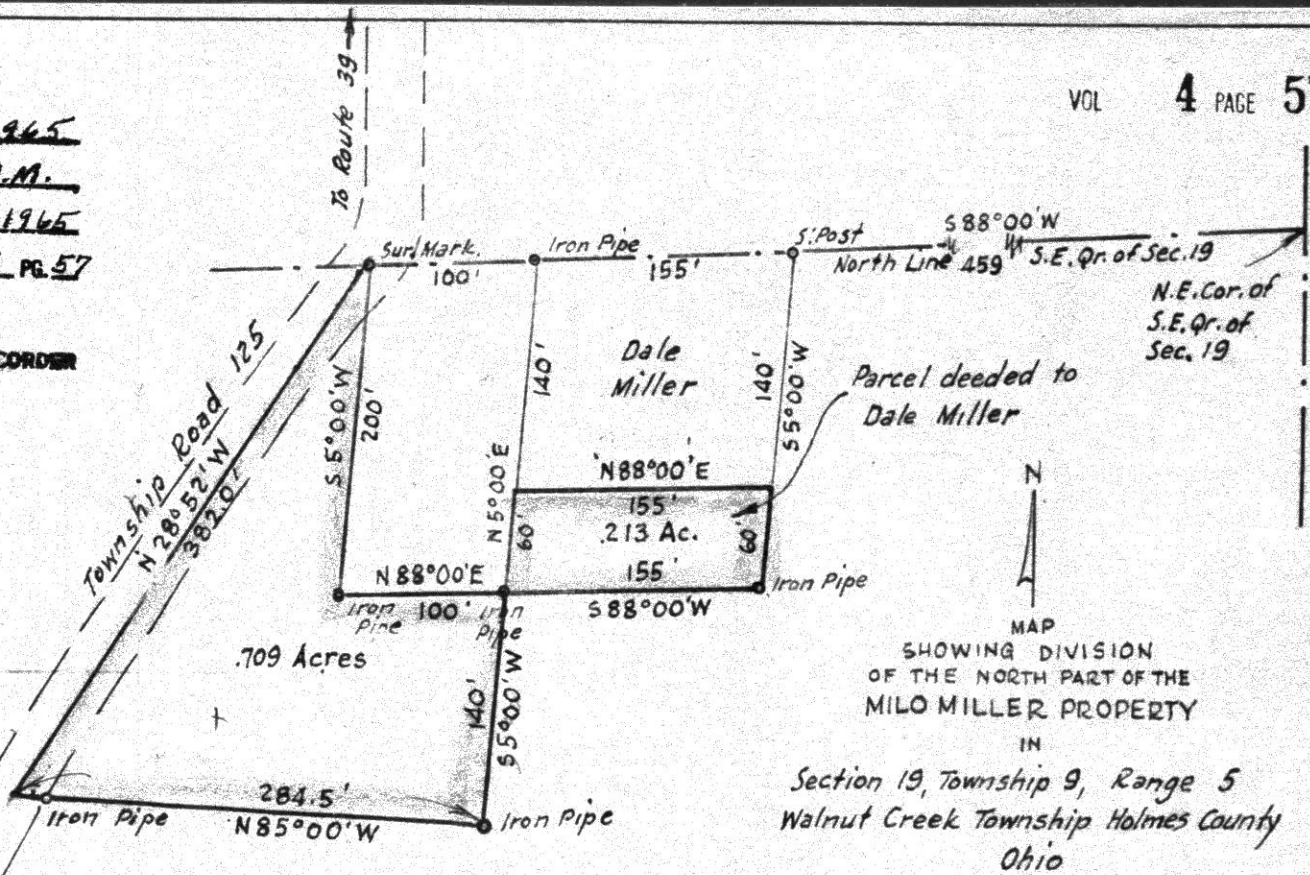

MAP
SHOWING DIVISION
OF THE NORTH PART OF THE
MILO MILLER PROPERTY
IN

Section 19, Township 9, Range 5
Walnut Creek Township Holmes County
Ohio

Scale 1" = 100 ft.

Oct. 1964

Drawn from a survey by

William Sellner
Reg. Sur. No. 3915

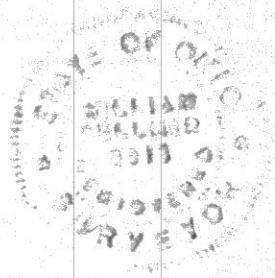

78829

RECTD: *May 15-1965*

AT 10:00 O'CLOCK *A.M.*

RECORDED: *May 18, 1965*

HOLMES CO. *Vol. 4, pg. 57*

FFEE: \$1.00

Carly Anderson RECORDER

John E. Beachy

Parcel No. 1
deeded to

Parcel No. 2
deeded to

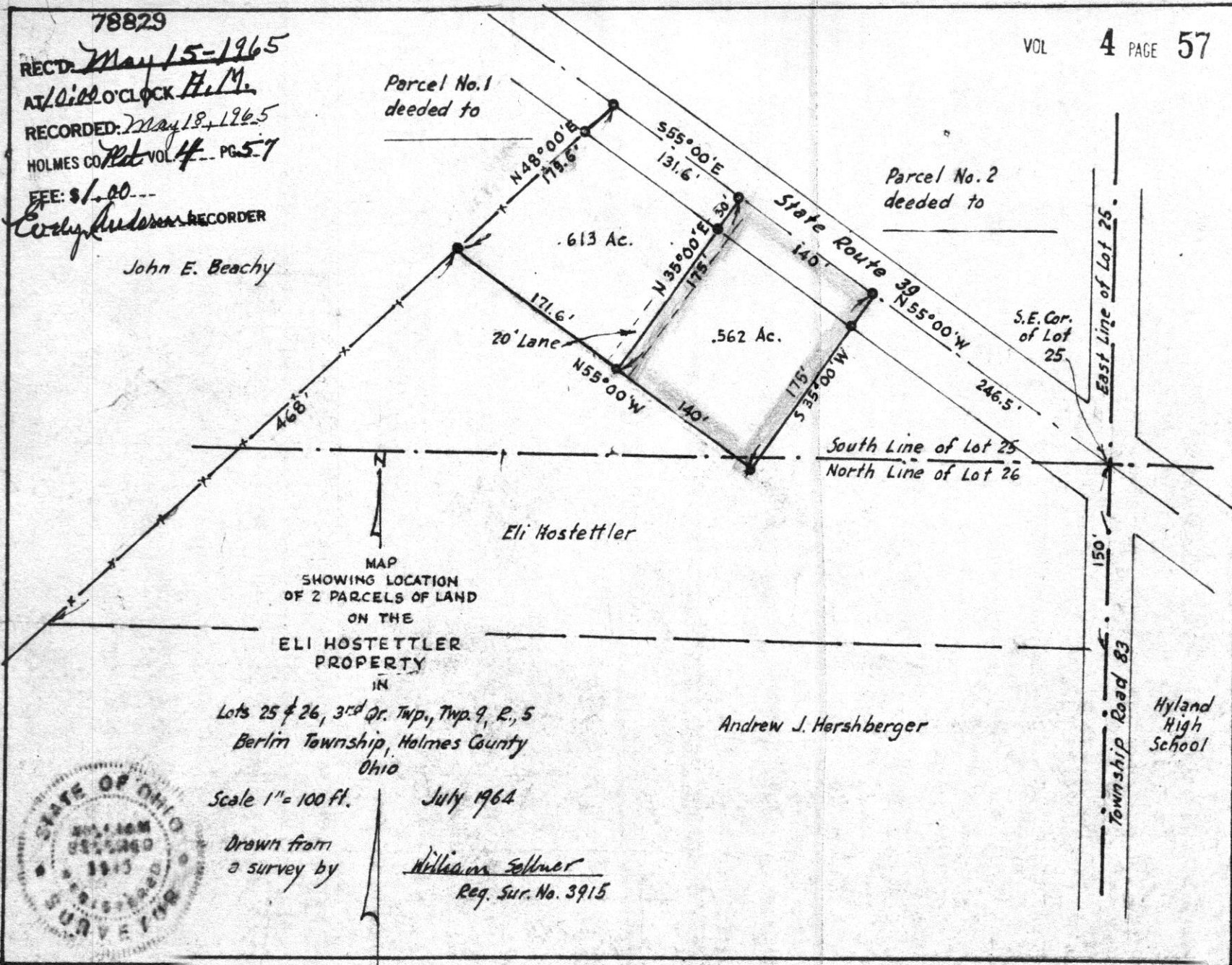

Scale 1" = 100 ft.

July 1964

Drawn from a survey by

William Sellner
Reg. Sur. No. 3915

