

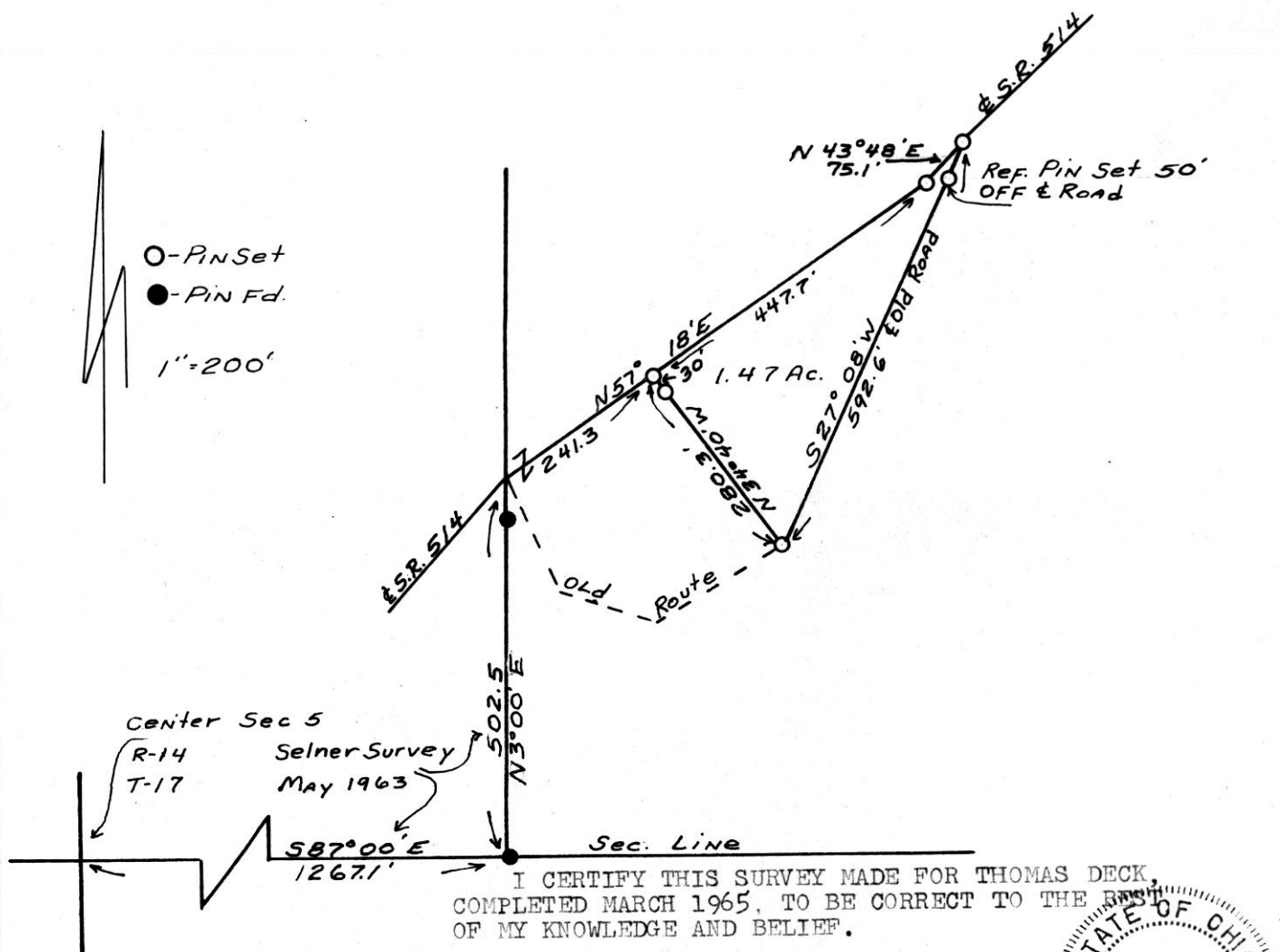

SURVEY MADE FOR THOMAS DECK IN THE NORTH EAST QUARTER  
SECTION 5, TOWNSHIP 14, (RIPLEY TWP.) RANGE 17.  
HOLMES COUNTY, OHIO



Center Sec 5  
R-14 Selner Survey  
T-17 May 1963

I CERTIFY THIS SURVEY MADE FOR THOMAS DECK,  
COMPLETED MARCH 1965, TO BE CORRECT TO THE BEST  
OF MY KNOWLEDGE AND BELIEF.

SIGNED *William T. Burley*  
WILLIAM T. BURLEY  
R. S. 75107  
STATE OF OHIO REGISTERED SURVEYOR

78679

REC'D: *April 14-1965*  
AT *3:10* CLOCK *P.M.*  
RECORDED: *April 15, 1965*  
HOLMES CO. *Reg.* VOL. *4* PG. *55*  
FEE: \$ *1.00*  
*Erly Anderson* RECORDER

78695

VOL 4 PAGE 55

RECT'D April 19-1965

AT 3:30 O'CLOCK P.M.

RECORDED April 20-1965

HOLMES CO. VOL. # PG. 55

FEE: \$

*Corly Anderson* RECORDER

T. DEAN DAVIDSON  
 REGISTERED SURVEYOR No. 4776  
 1116 WALNUT ST. - DOVER, OHIO  
 Phone 52643

Scale 1" = 100' Date 3-65

Warren M. & Kathryn Miller  
164.28 AC 138-523

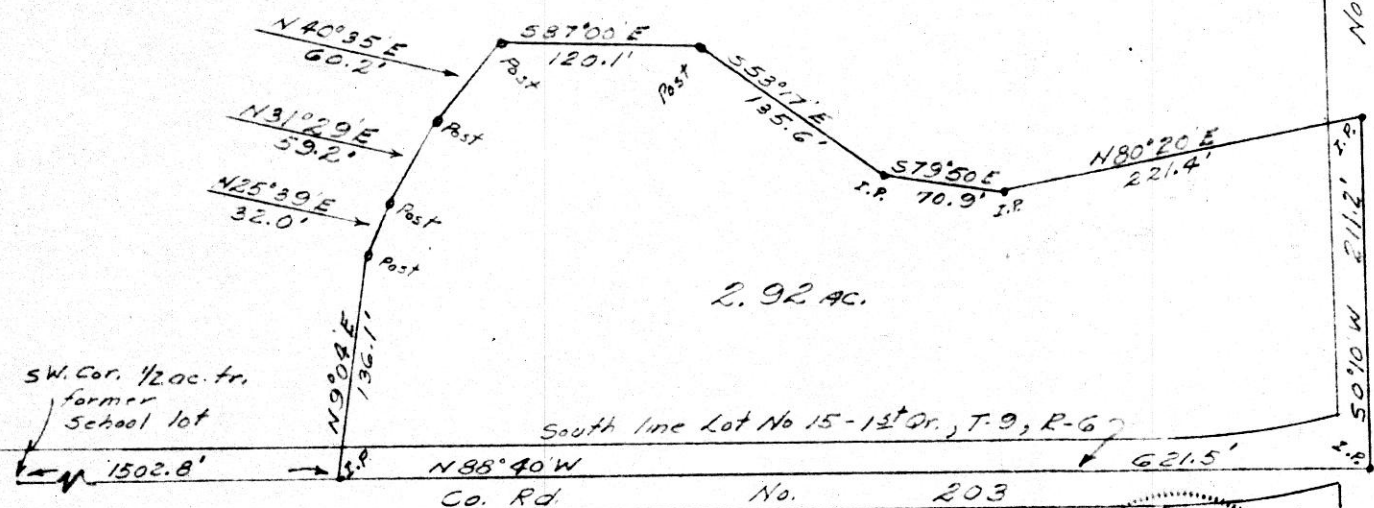

2.92 AC.

SW. Cor. 1/2 ac. tr.  
former  
School lot

South line Lot No 15-1st Or., T-9, R-6

1502.8' N88°40'W 621.5' No. 203

Plot of survey for the Trustees  
 of  
 Martins Creek Mennonite Church  
 Lot 15 1st Or T-9 R-6  
 Berlin Twp. - Holmes County

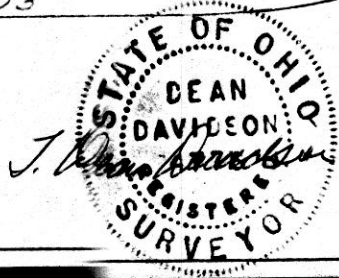

Twp. Rd.



78699

Stone  
N.W. Cor. of  
N.E. Qr. of  
Section 14

S 87° 00' E  
1325'

REC'D: April 20, 1965

AT 8:30 O'CLOCK A.M.

RECORDED: April 21, 1965

HOLMES CO. VOL. 4, PG. 55

FEE: \$1.00

*Wm. Sellner* RECORDED

MAP  
SHOWING LOCATION  
OF A PARCEL OF LAND  
DEEDED BY

OSCAR MIDDAUGH + Freda Middaugh  
TO  
FRED W. LOWE; Thurman G + Glenn Arnold.  
IN

Section 14, Township 8, Range 7  
Killbuck Township, Holmes County  
Ohio

Scale 1" = 100 ft.

April 1965

Drawn from  
a survey by

*William Sellner*  
Reg. Sur. No. 3915



Oscar O. & Freda  
Middaugh

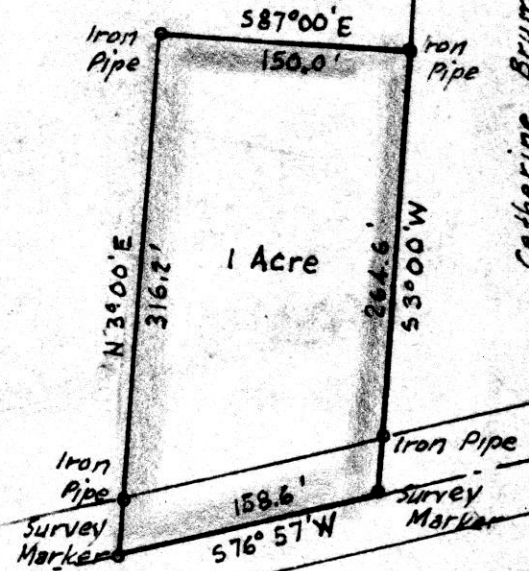

Catherine Brumme et al.

Killbuck  
County Road 35'