

Abraham & Mary Mast

MAP  
SHOWING DIVISION  
OF THE  
HOLMES LIMESTONE CO.  
PROPERTY  
IN

Section 4, Township 9, Range 6  
Hardy Township, Holmes County  
Ohio

Scale 1" = 200 Ft.

Drawn from  
a survey by

June 1963  
Additional Information  
November 1963

William Sellner  
Reg. Sur. No. 3915

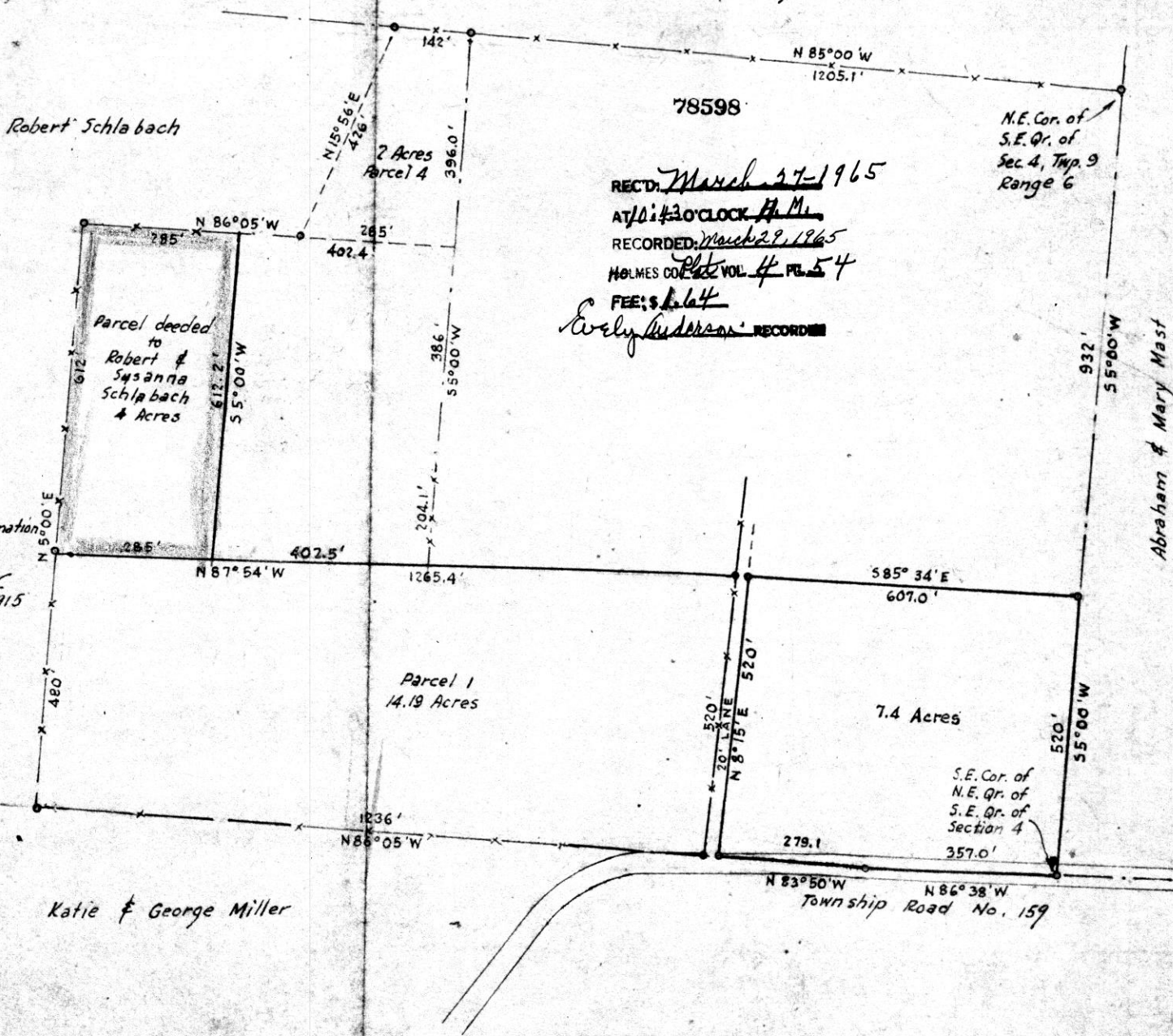
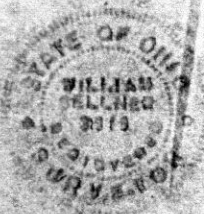



Clar Ling

Edward Martin

Ruth Conner

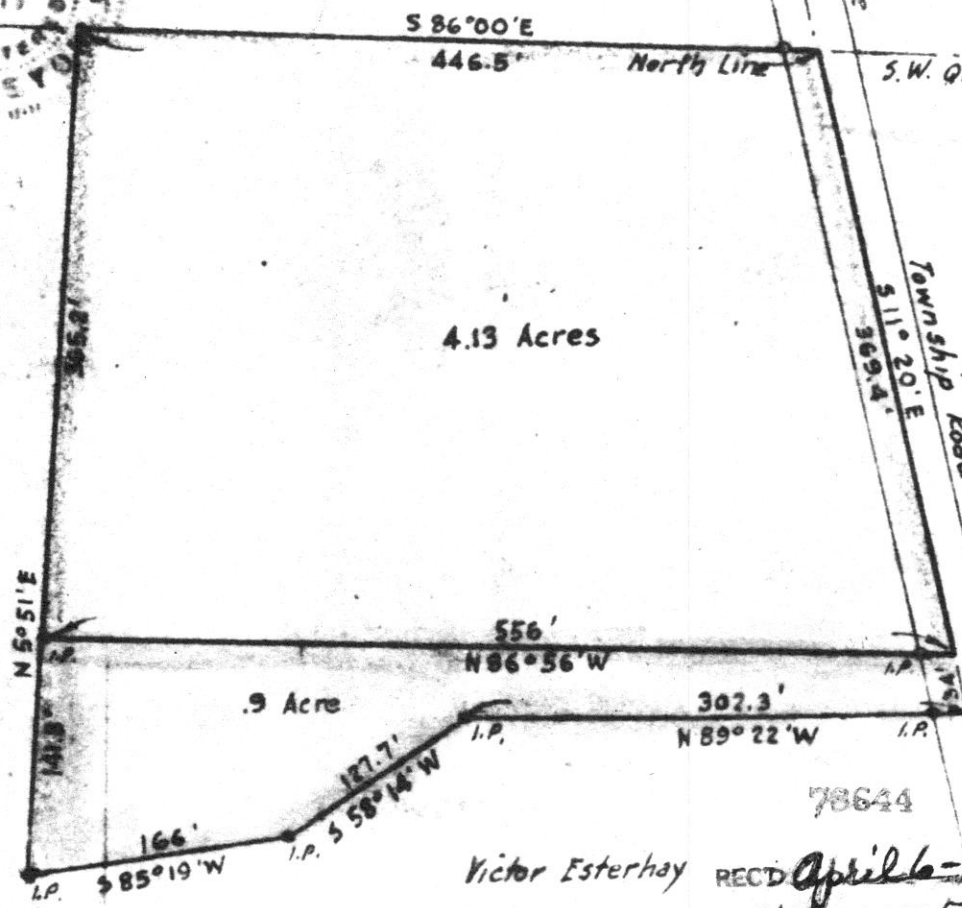

4.13 Acres

9 Acre

78644

Victor Esterhay

REC'D April 6-1965

AT 2:57 O'CLOCK P.M.

RECORDED April 7-1965

HOLMES CO. VOL 4 PAGE 54

FEE: \$1.00

Evelyn Anderson

N 86° 00' W  
505.0'

Stone  
(found)

N.E. Cor. of the  
S.W. Qr. of  
Section 19

Victor  
Esterhay



MAP  
SHOWING LOCATION  
OF A PARCEL OF LAND  
ON THE  
VICTOR ESTERHAY  
PROPERTY  
IN

Section 19, Township 17, Range 14  
Knox Township, Holmes County  
Ohio

Scale 1" = 100 ft.

Mar. 1965

Drawn from a  
survey by

William Selinger  
Reg. Sur. No. 3915

indicates  
Iron Pipe



78627

RECT: April 1-1965  
 AT 1:37 O'CLOCK P.M.  
 RECORDED: April 2, 1965  
 HOLMES CO. VOL. 4 PG. 54  
 FEE: \$2.25  
 David A. Ehrhart, RECORDER

**PROPERTY PLAT OF  
 CLARENCE J. & URSULA YODER**

Real Estate Situated in the State of Ohio  
 County of Holmes, Mechanic Township and  
 A part of Lot 33, T-8-N, R-6-W.

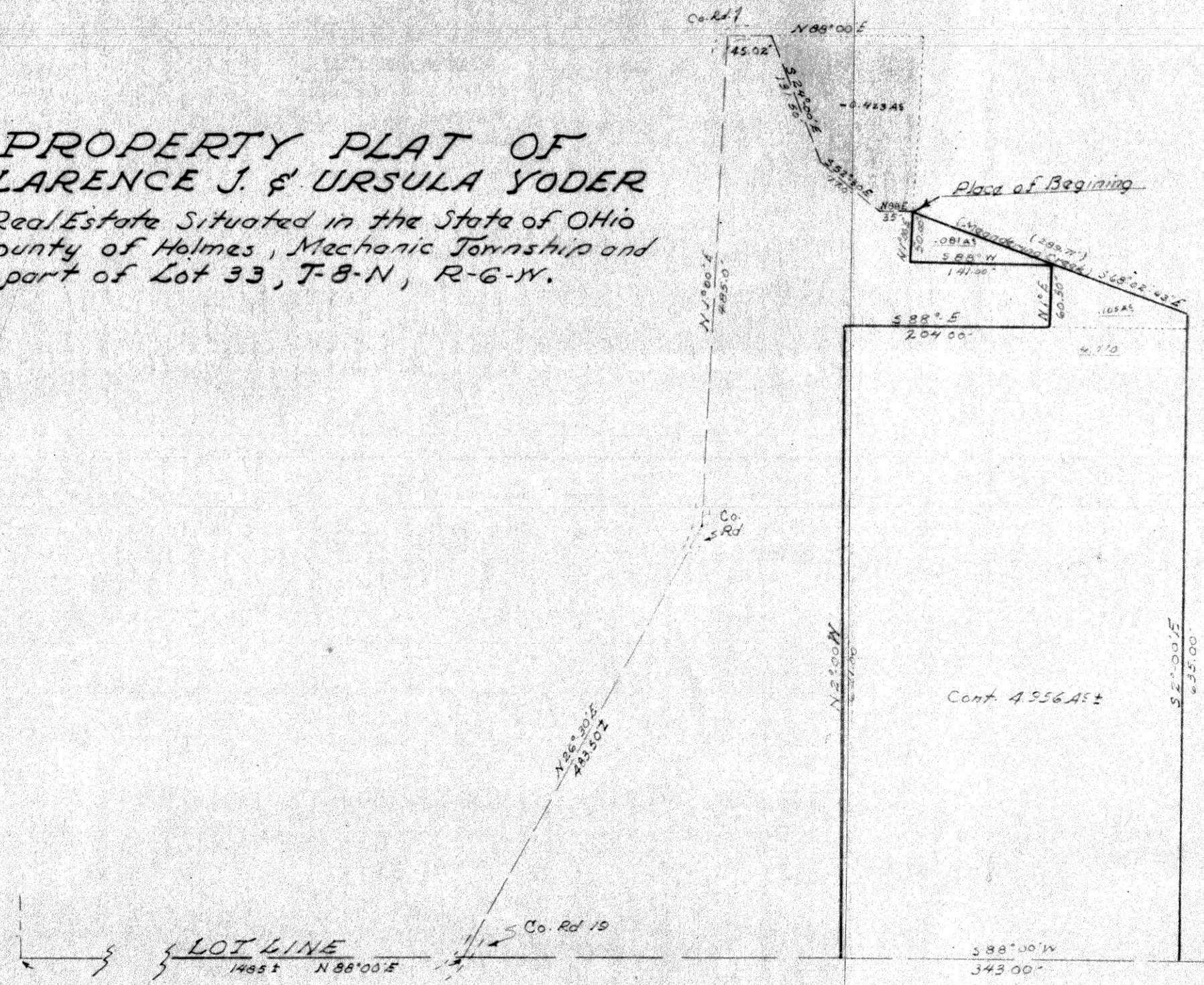

Original Tract Cont. = 4.23049  
 Less Shaded Area = 0.42349  
 3.80700  
 Described Tract Cont. = 4.95645  
 Total Area = 8.76345±

18 x 12 1/2

LOI LINE  
 1485± N 88° 00' E

Plot Scale 1" = 100'

David A. Ehrhart  
 Reg. Surveyor

