

78457

VOL 4 PAGE 50

REC'D: February 23 1965
AT 2:15 O'CLOCK P.M.
RECORDED: Feb. 24, 1965
HOLMES CO. VOL. 4 PG. 50

FEE: \$1.70
Cosby Anderson RECORDER

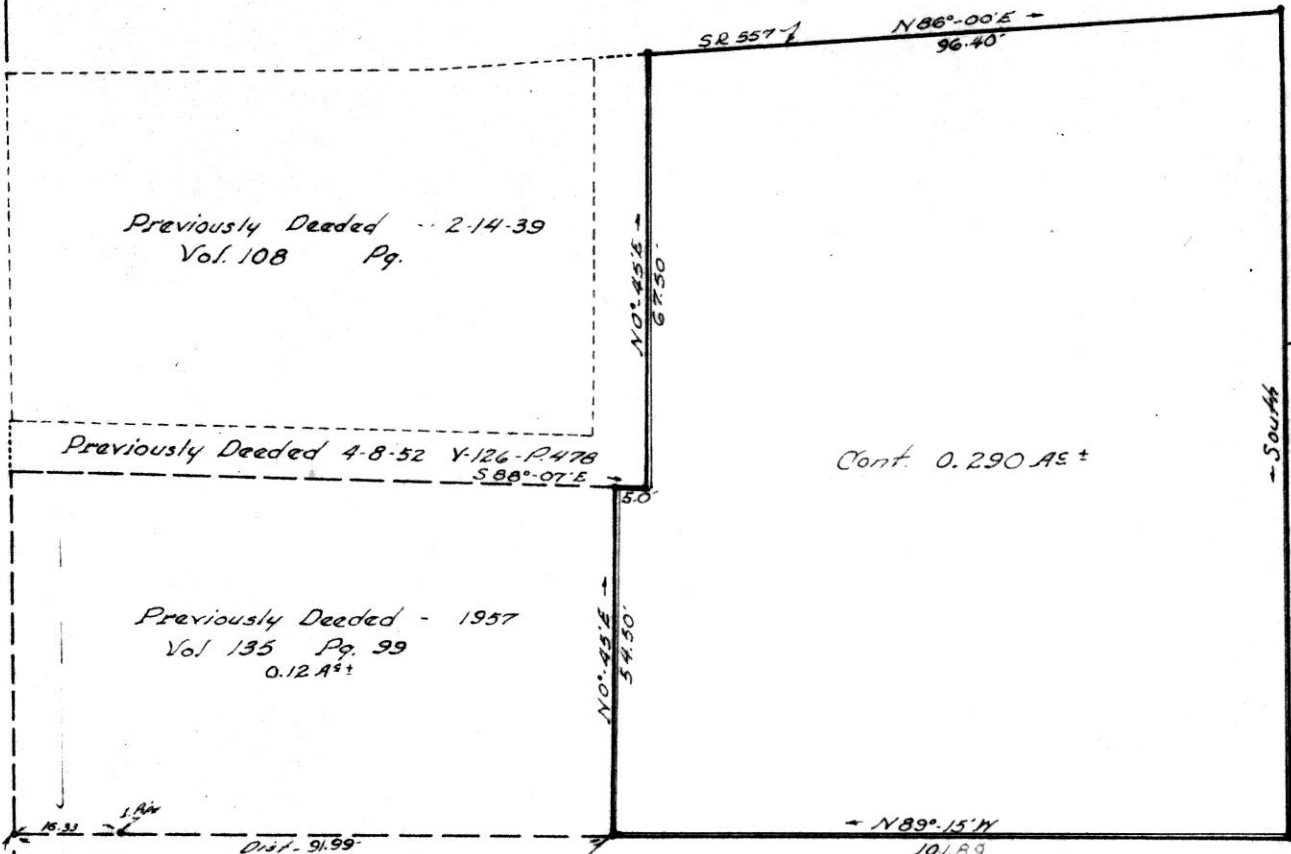

Plat of Real Estate to be Granted - Owned by
Neal E. Miller Et. Al.
Situated in the State of Ohio, County of Ross,
Clark Township, Section 12 - T.8-N, R.5-W, and
part of the premises described in the Deed
Records - Vol-126 - Pg. 393.

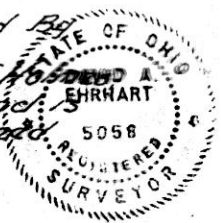

Plat Scale: 1"=20'

D.A. Ehrhart Reg. Sur.

Commencing at
S.W. Cor. of the
N.E. Q. Sec. 12

Center
Sec. 12

Co. Rd.
11A

415'±
North

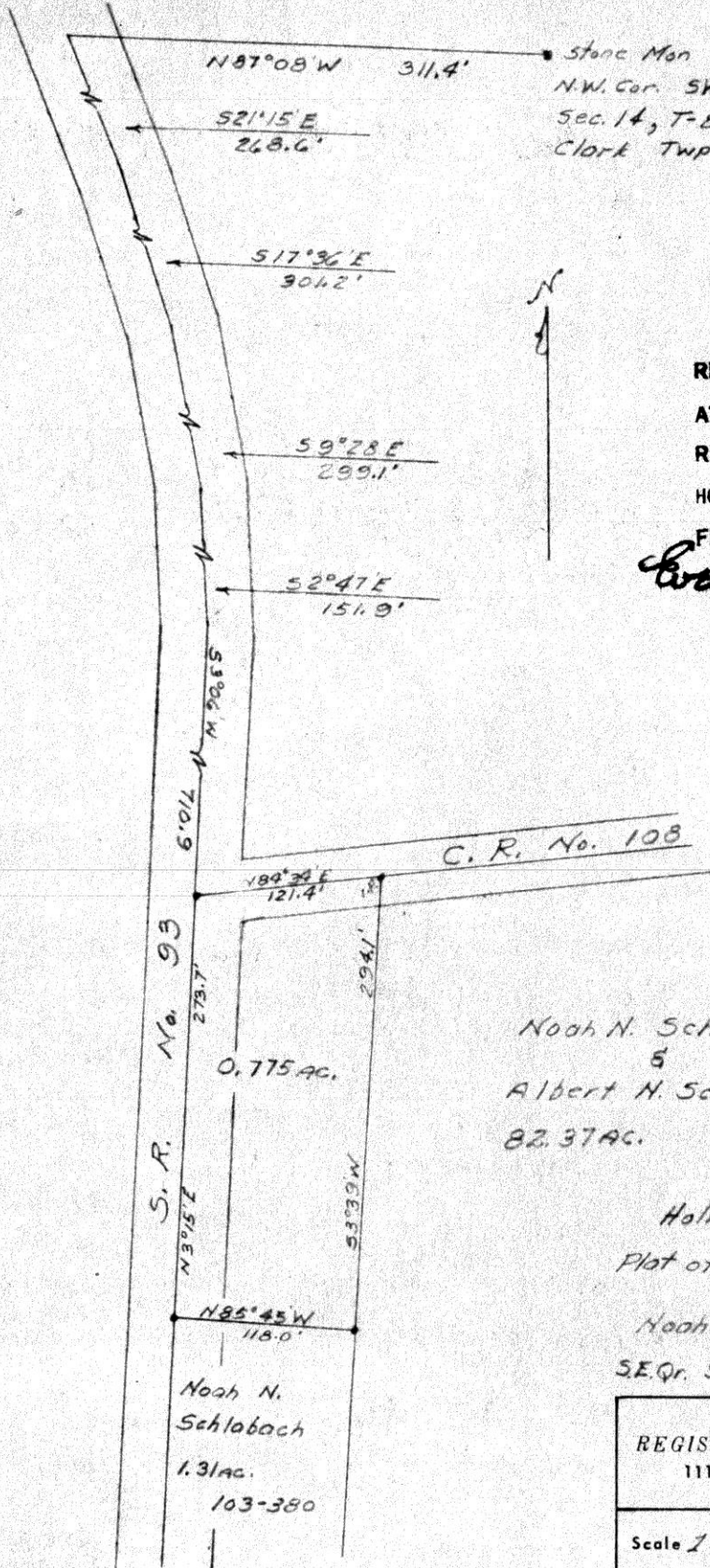

Stone Man
 N.W. Cor. SW Qr.
 Sec. 14, T-8, R-4
 Clark Twp.

78493

REC'D: March 4, 1965
 AT 2:08 O'CLOCK P.M.
 RECORDED: March 8, 1965
 HOLMES CO. Vol. 4 PG. 50
 FEE: \$ 1.00
W. C. Anderson RECORDER

Noah N. Schlabach
 5
 Albert N. Schlabach
 82.37 AC. 100-354

Holmes County
 Plat of Survey of 0.775 AC TR.
 for
 Noah N. Schlabach
 SE Qr. Sec. 14, T-8, R-4

S. R. No. 93
 N3°15'E
 273.7'
 0.775 AC.
 N85°45'W
 118.0'
 Noah N. Schlabach
 1.31 AC.
 103-380

T. DEAN DAVIDSON
 REGISTERED SURVEYOR No. 4776
 1116 WALNUT ST. - DOVER, OHIO
 Phone 52643

Scale 1" = 100' Date Feb. 1965

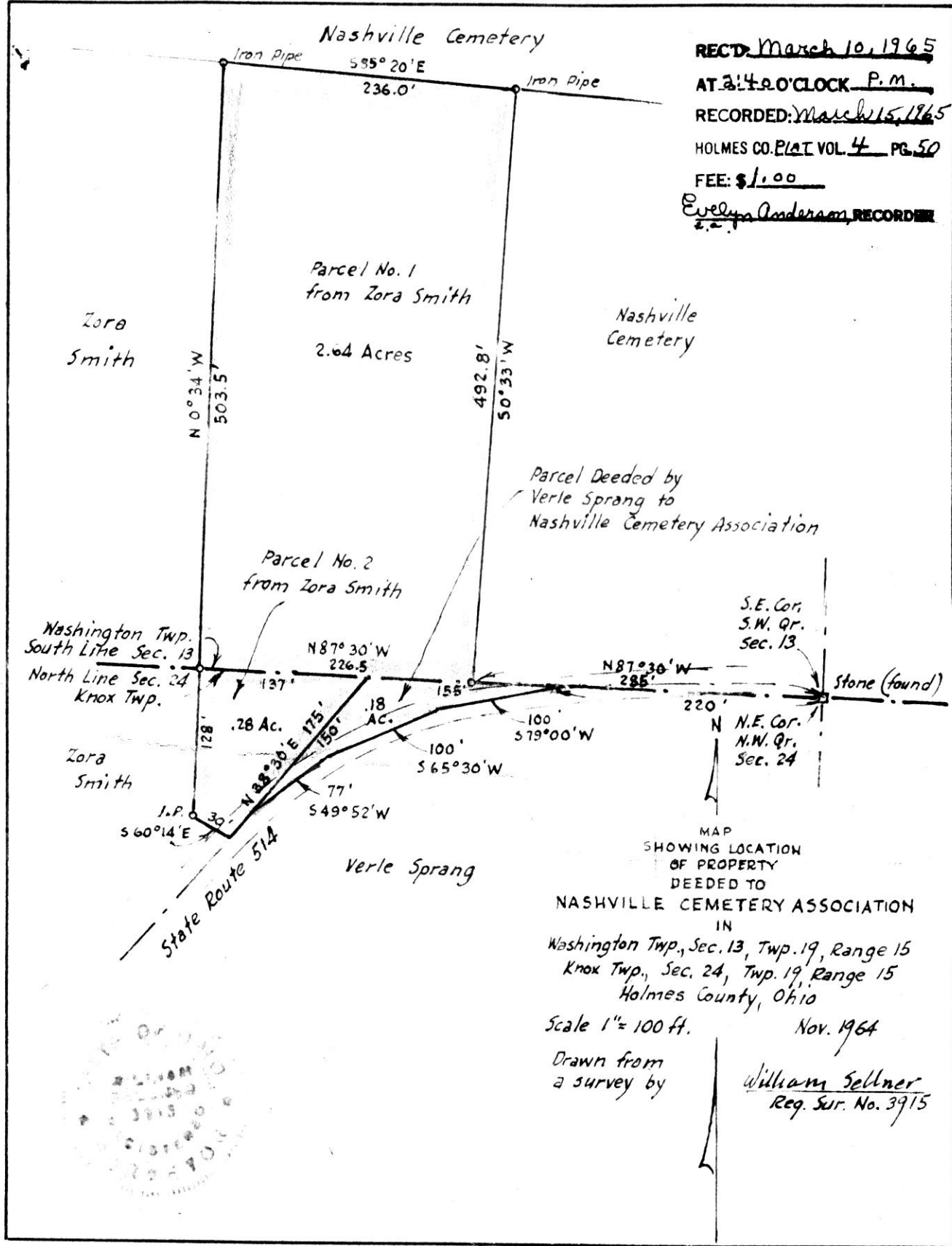

RECT'D: March 10, 1965
 AT 2:40 O'CLOCK P.M.
 RECORDED: March 15, 1965
 HOLMES CO. PLAT VOL. 4 PG. 50
 FEE: \$1.00
 Evelyn Anderson, RECORDER

Parcel Deeded by
 Verle Sprang to
 Nashville Cemetery Association

MAP
 SHOWING LOCATION
 OF PROPERTY
 DEEDED TO
 NASHVILLE CEMETERY ASSOCIATION
 IN
 Washington Twp., Sec. 13, Twp. 19, Range 15
 Knox Twp., Sec. 24, Twp. 19, Range 15
 Holmes County, Ohio

Scale 1" = 100 ft.

Nov. 1964

Drawn from
 a survey by

William Sellner
 Reg. Sur. No. 3915



WILLARD LANDIS

REGISTERED PROFESSIONAL ENGINEER & SURVEYOR

N. Crownhill Road
R. D. 1, Orrville, Ohio
Phone: MURray 2-4906

MONROE TOWNSHIP
NORTHWEST PART OF LOT 30, 1ST QTR., T-9, R-8, MILITARY DISTRICT

HOLMES COUNTY

I certify that this plat was made from field notes of a field survey made
in February 1965 to divide land of O. C. Vickers and Dorothy L. Vickers

Signed: *Willard Landis*

Willard Landis, Registered Surveyor #4425
State of Ohio

A. Drive spike set, NW Cor Lot 30

1st Qtr. T-9, R-8

SE Corner Headwall NW 24.5 ft

West end culvert NW 25.8 ft

East end culvert SE 23 ft

12" Blue Spruce West 102.7

This point 29 feet south of CL as used

of State Route # 39. This is on curve to right.

B. Drive spike on Lot Line 2.6 ft south of center line

as used of State Route #39. This near start of curve

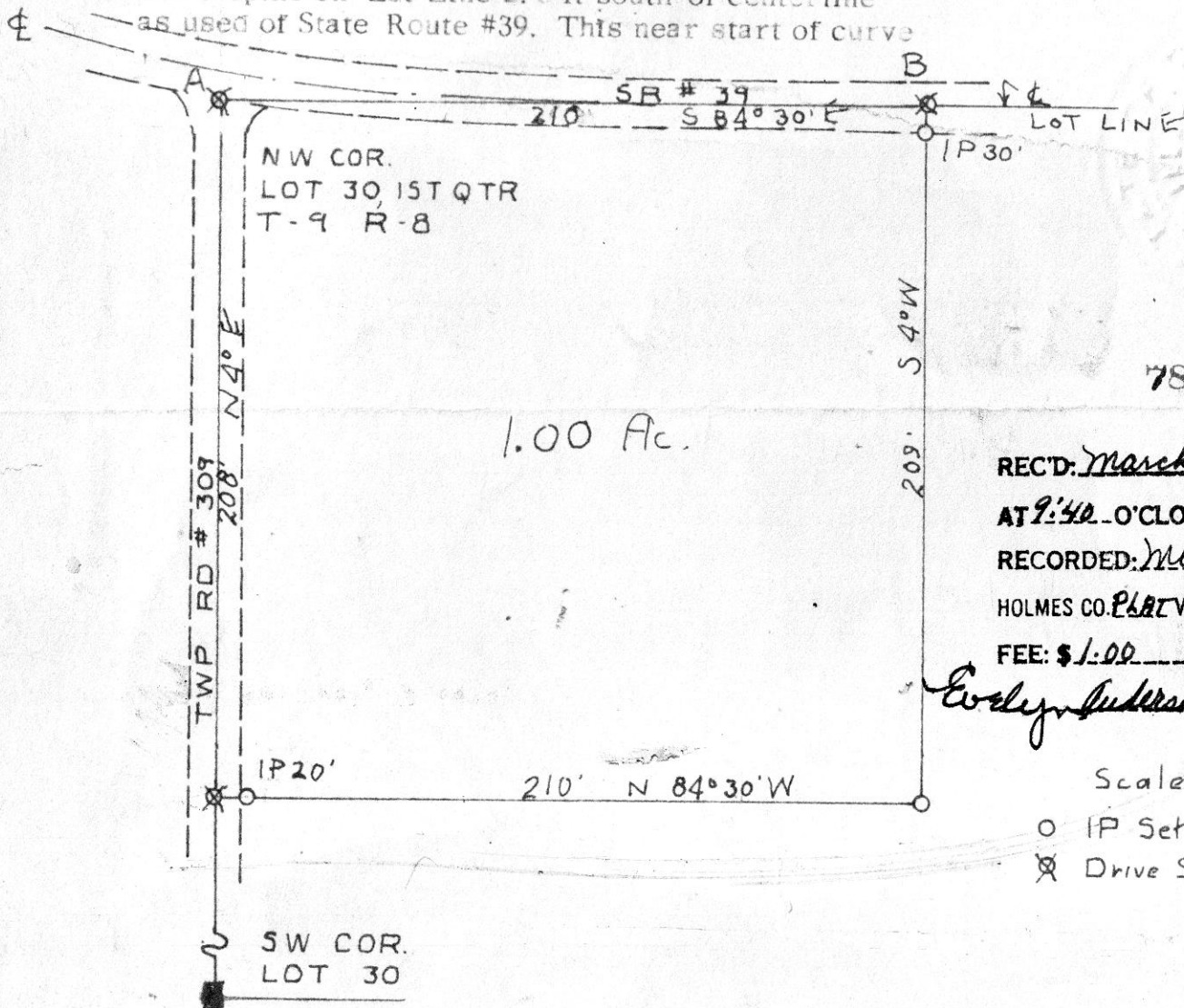

REC'D: March 16, 1965
 AT 9:40 O'CLOCK A.M.
 RECORDED: March 16, 1965
 HOLMES CO. PLAT VOL. 4 PG. 50
 FEE: \$1.00
Evelyn Anderson RECORDER

Scale 1" = 50'
 O IP Set
 X Drive Spike Set