

MAP
 SHOWING LOCATION
 OF A PARCE OF LAND
 DEEDED BY
 PAUL MAST
 TO
 DAN TROYER
 IN

Section 7, Township 10, Range 12
 Salt Creek Township, Holmes County
 Ohio

Scale 1" = 100 ft.

August 1964

78352

REC'D: January 26-1965 Drawn from
 AT 10:20 O'CLOCK A.M. a survey by
 RECORDED: January 27-1965
 HOLMES CO. PLAT VOL. 4 PG. 48
 FEE: \$ 1.00

William Salmer
 Reg. Sur. No. 3915

Evelyn Anderson RECORDER

VOL

4 PAGE 48

VILLAGE OF MILLERSBURG
LOT 200 ; PT. LOTS 198 ; 199
HOLMES COUNTY, OHIO.

made for
CARL BRADFORD



I CERTIFY THIS SURVEY TO BE CORRECT
TO THE BEST OF MY KNOWLEDGE

COMPLETED 11-30-64

Ray W. Gasbarre
RAY W. GASBARRE #54153
MURPHY M. DAVID : GASBARRE
ENGINEERING ASSOC
P.O. BOX 157 WOOSTER, OHIO

WASHINGTON ST 495'

SCALE 1" = 50'

○ - IRON CORN SET
X - X-CUT IN SIDEWALK

REF. VOL 5 PAGE 186

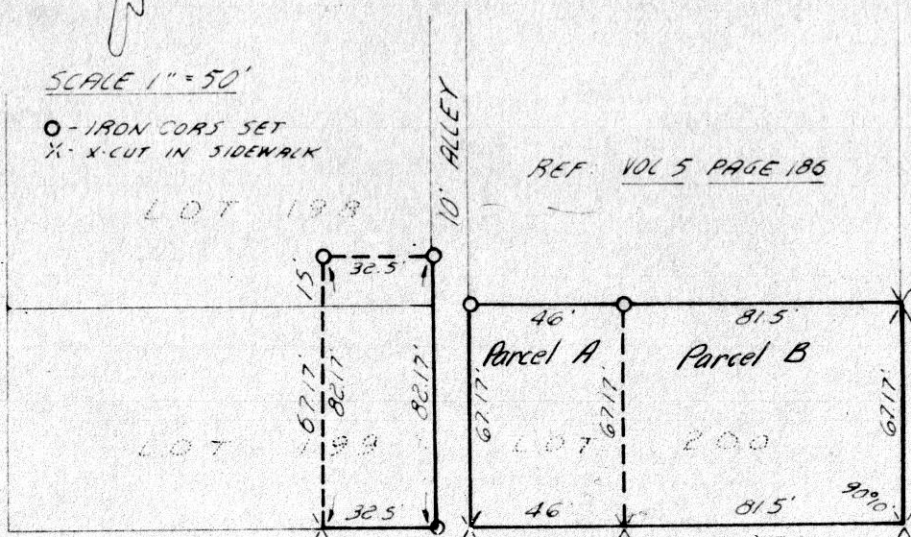

STONE COR.
0.7 W of
COR.

78453

REC'D: February 23, 1965

AT 1:40 O'CLOCK P.M.

RECORDED: Feb. 24, 1965

HOLMES CO. VOL 4 PG 48

FEE: \$ 1.00

Evelyn Anderson RECORDER

78379

RECD: February 1 - 1965

AT 1:55 O'CLOCK P.M.

RECORDED: February 2, 1965

HOLMES CO. Plot VOL 4 PG. 48

FEE: \$1.00

W. J. Anderson RECORDER

MAP
SHOWING LOCATION
OF PARCELS OF LAND
DEEDED BY
DAN N. MILLER + REBECCA MILLER
TO
DAN E. CHUPP + ANNA D. CHUPP
AND
SYLVAN S. LEHMAN
IN

Lot No. 11, 12th Qr. Twp. 9, Range 5
Walnut Creek Twp., Holmes County
Ohio

Scale 1" = 100 ft.

June 1964

Drawn from
a survey by

William Sellner
Reg. Sur. No. 3915

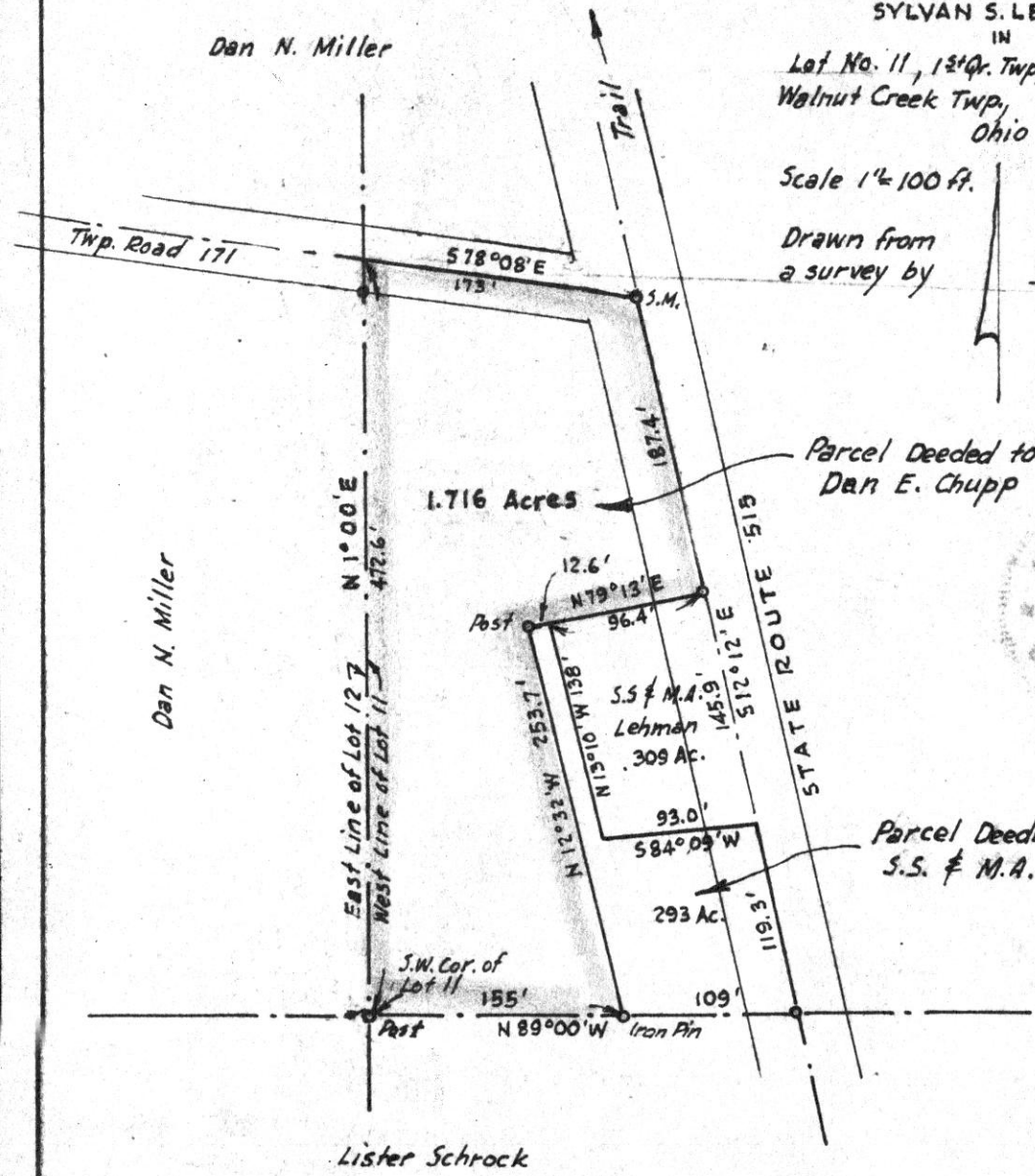

Parcel Deeded to
Dan E. Chupp

Parcel Deeded to
S.S. & M.A. Lehman

Lister Schrock

REC'D: February 25-1965

AT 12:31 O'CLOCK A.M.

RECORDED: March 1, 1965

HOLMES CO. PLAT VOL. 4 PG. 48

FEE: \$1.00

Loelge Anderson RECORDER



MAP SHOWING LOCATION OF 2 PARCELS OF LAND ON THE M.J. SCHLABACH PROPERTY

IN Section 6, Township 7, Range 5 Berlin Township, Holmes County Ohio

Scale 1" = 100 ft.

Dec. 1964

Drawn from a survey by

William Sellner
Reg. Sur. No. 3915

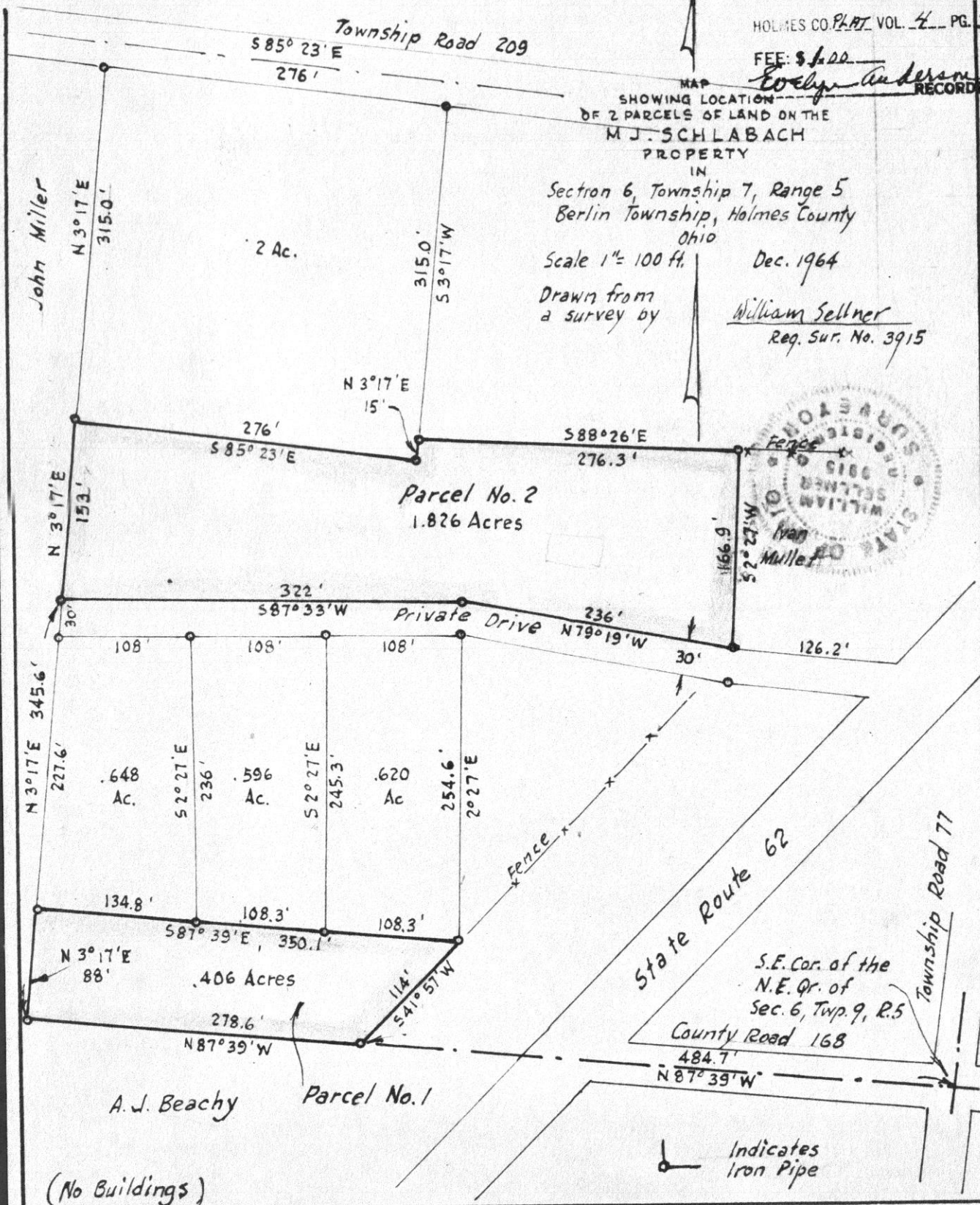

(No Buildings)

Indicates Iron Pipe