

20 1/2 x 10

VOL 4 PAGE 45

HARDY TOWNSHIP
SE QTR. SECTION 13
TWP - 9 RANGE - 7
4th QUARTER
HOLMES COUNTY, OHIO

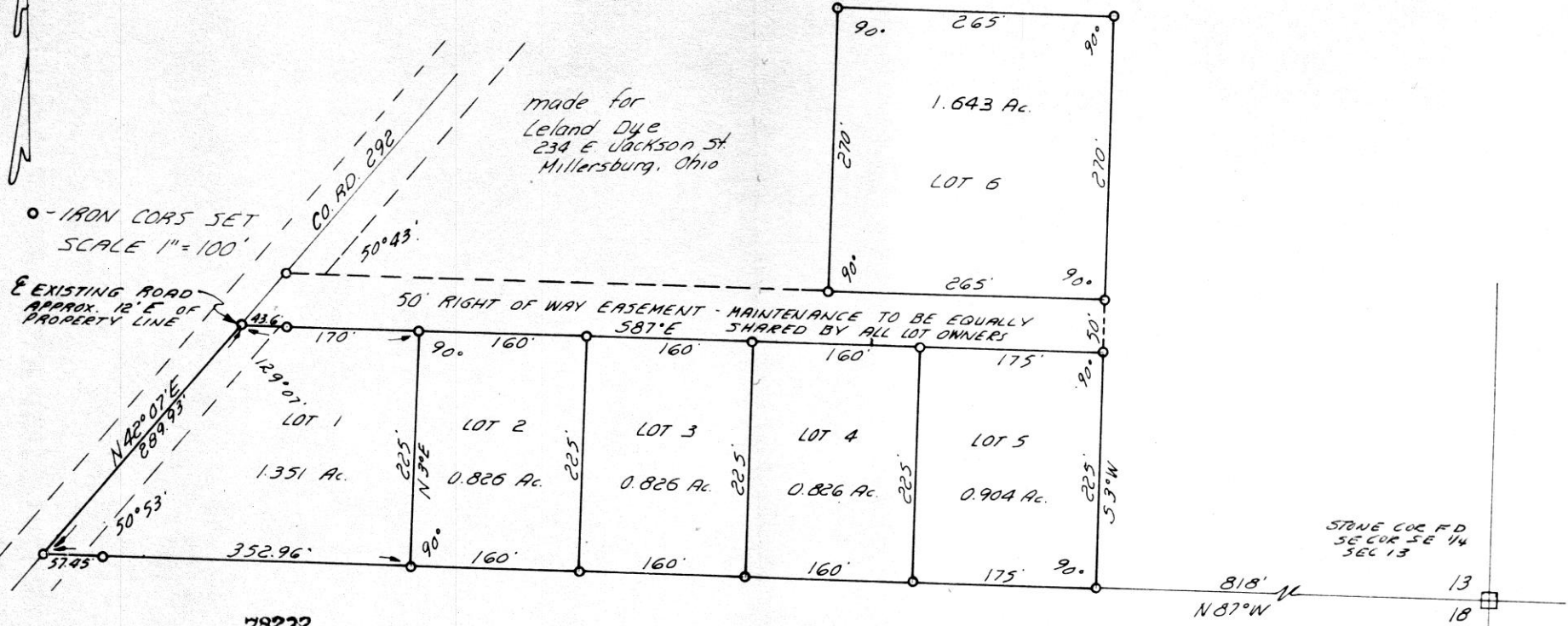

78232

RECT'D: December 21, 1964
 AT 11:50 O'CLOCK A.M.
 RECORDED: Dec. 23, 1964
 HOLMES CO. VOL. 4 PG. 45
 FEE: \$ 2.66
Erly Anderson RECORDER

I CERTIFY THIS SURVEY TO BE
 CORRECT TO THE BEST OF MY
 KNOWLEDGE.

COMPLETED 7-28-64

Ray W. Gasbarre
 RAY W. GASBARRE R.S. 4153
 MURPHY MCDONALD GASBARRE
 ENGINEERING ASSOC.
 P.O. BOX 157 WOOSTER, OHIO

78241

VOL

4 PAGE

45

RECD: December 22-1964

AT 3:35 O'CLOCK P.M.

RECORDED: Dec. 23, 1964

HOLMES CO. Plot VOL. 4 PG. 45

FEE: \$ 1.00

Evelyn Anderson RECORDER



MAP
SHOWING THE LOCATION
OF PART OF LOT 67 IN THE
VILLAGE OF BERLIN, OHIO
DEEDED BY
OLGA MEYER

TO
WELDON O. & HAZEL J. MILLER
IN THE
Village of Berlin, Ohio
Section 15, Township 9, Range 15
Berlin Township, Holmes County
Ohio

Scale 1" = 50 ft.

Sept. 1964

Drawn from
a survey by

William Selmer
Reg. Sur. No. 3915

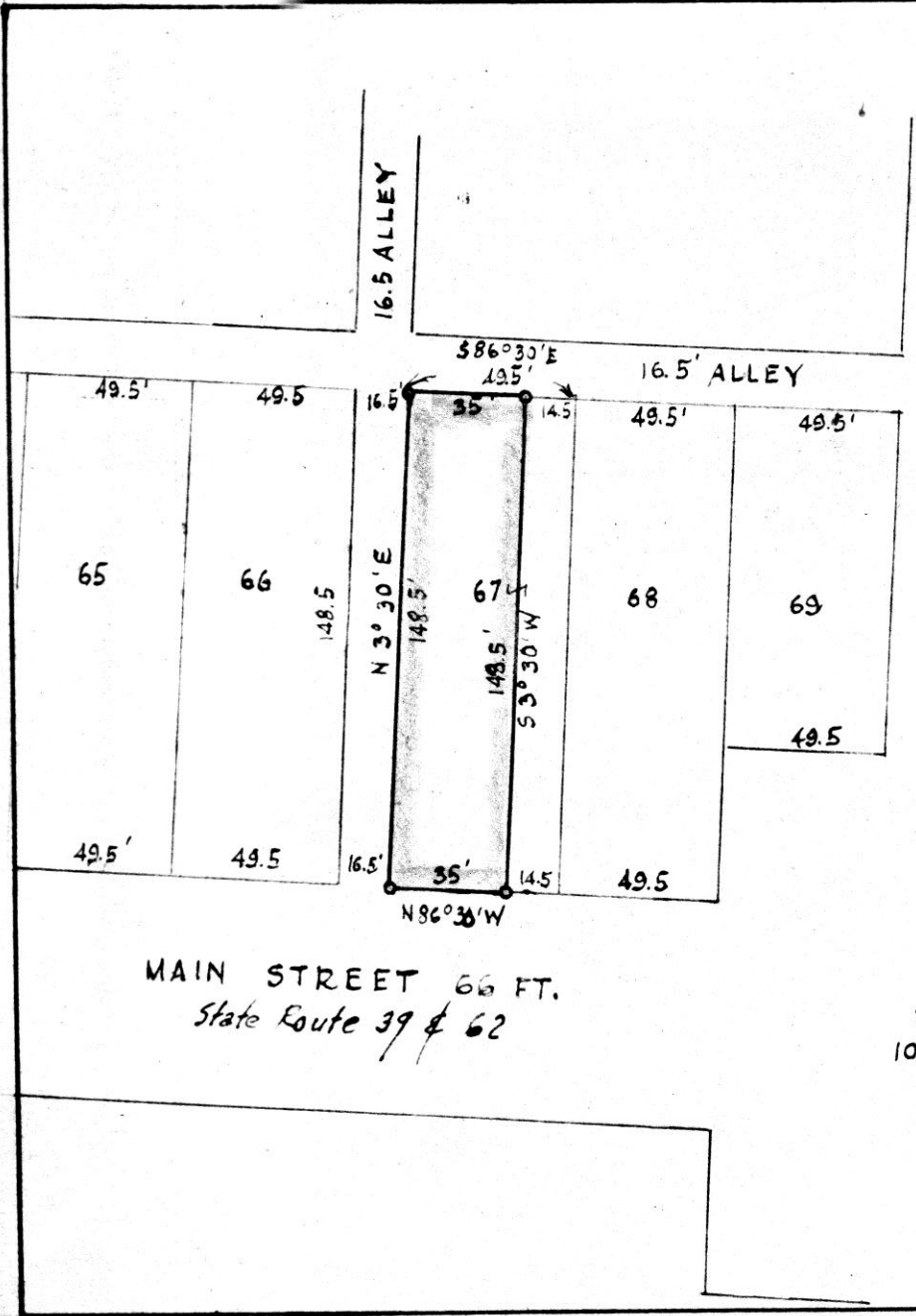
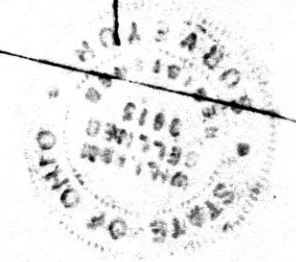

MARKET STREET

MAIN STREET 66 FT.
State Route 39 & 62

BERLIN
SQUARE
102 x 10 Rods



78260

REC'D: December 29-1964
 AT 1:45 O'CLOCK P.M.
 RECORDED: Dec. 30, 1964
 HOLMES COUNTY VOL. 4 PG. 45
 FEE: \$1.00
Evelyn Anderson RECORDER

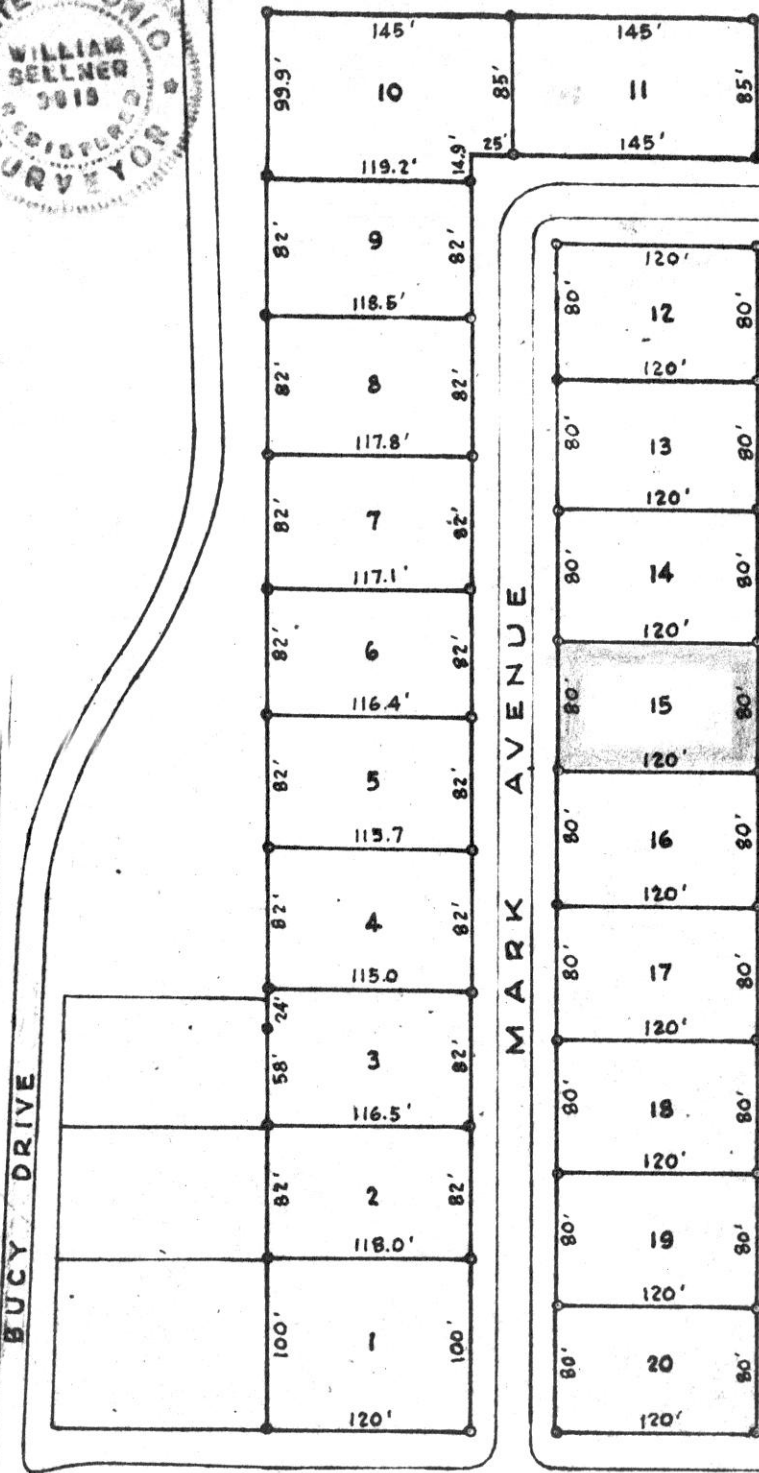

MAP OF
Killbuck Heights
 ALLOTMENT
 IN
 The Village of Killbuck
 Ohio

Scale 1" = 100 ft. April 1963
 Drawn by William Sellner
 Reg. Sur. No. 3915

Indicates iron pipe

Original Plat recorded in Book 3,
 Page 88-B of the Holmes County
 Recorders Plat Books.

Holmes County Road 297

School House Property



BUCY DRIVE

MARK AVENUE

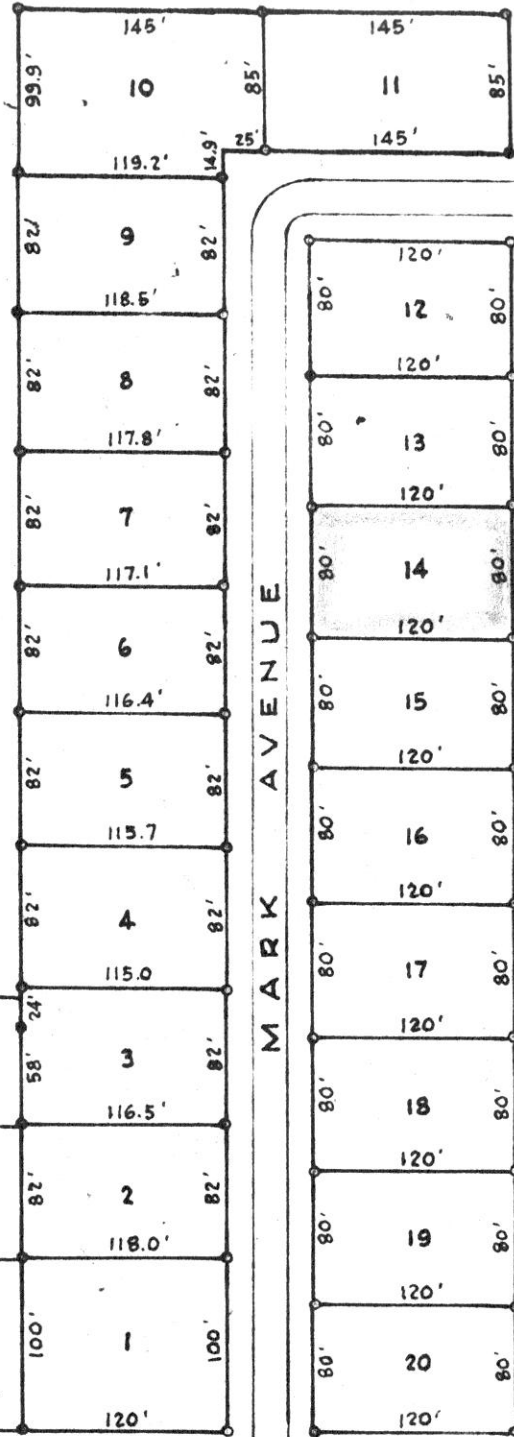

78261

REC'D: December 29-1964
 AT 14:50 CLOCK P.M.
 RECORDED: Dec. 30, 1964
 HOLMES COUNTY VOL. 4 PG. 45
 FEE: \$ 1.00
Evelyn Anderson RECORDER



MAP OF
Killbuck Heights
 ALLOTMENT
 IN
 The Village of Killbuck
 Ohio

Scale 1" = 100 ft. April 1963

Drawn by William Sellner
Reg. Sur. No. 3915

Indicates iron pipe

Original Plat recorded in Book 3,
Page 88-B of the Holmes County
Recorders Plat Books.

Holmes County Road 297

School House Property