

LOT 8

40

MILITARY LOT 7

39

ADAM & MARYANN MILLER

78071

REC'D: November 16, 1964

AT 10:55 O'CLOCK A.M.

RECORDED: Nov. 16, 1964

HOLMES CO. PLAT VOL. 4 PG. 46

FEE: \$ 1.00

Evelyn Anderson RECORDER

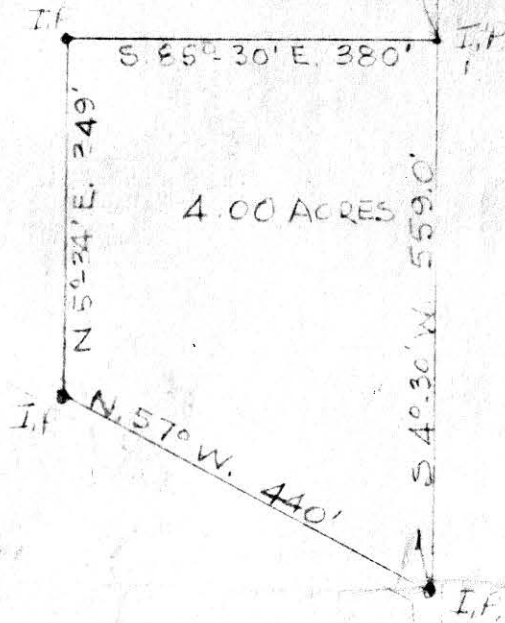

SURVEY OF PART OF MILITARY
 LOT NO 7, 4TH QUARTER, TWP. 10;
 RANGE 5; PAINT TOWNSHIP; HOLMES
 COUNTY, OHIO TO CONVEY A 4 ACRE
 PARCEL FROM MILLER TO WENGERD
 SCALE 1"=200' SEPT. 5, 1964
 R.H. HUNSINGER, #3685, REG. SURVEYOR.

Nashville Cemetery

78096

RECT: November 19, 1964
 AT: 1:40 O'CLOCK P.M.
 RECORDED: Nov. 30-1964
 HOLMES CO. Vol. 4 PG. 56
 FEE: \$ 1.00
W. Seltnner RECORDER

Parcel No. 1
from Zora Smith

2.64 Acres

Zora
Smith

Nashville
Cemetery

N 0° 34' W
503.5'

492.8'

50° 33' W

Parcel Deeded by
Verle Sprang to
Nashville Cemetery Association

Parcel No. 2
from Zora Smith

Washington Twp.
South Line Sec. 13
North Line Sec. 24
Knox Twp.

S.E. Cor.
S.W. Qr.
Sec. 13

N 87° 30' W
226.5'

N 87° 30' W
226.5'

Stone (found)

N
N.E. Cor.
N.W. Qr.
Sec. 24

Zora
Smith

I.P. 30
S 60° 14' E

State Route 514

Verle Sprang

MAP
SHOWING LOCATION
OF PROPERTY
DEEDED TO

NASHVILLE CEMETERY ASSOCIATION
IN

Washington Twp., Sec. 13, Twp. 19, Range 15
Knox Twp., Sec. 24, Twp. 19, Range 15
Holmes County, Ohio

Scale 1" = 100 ft.

Nov. 1964

Drawn from
a survey by

William Seltnner
Reg. Sur. No. 3915



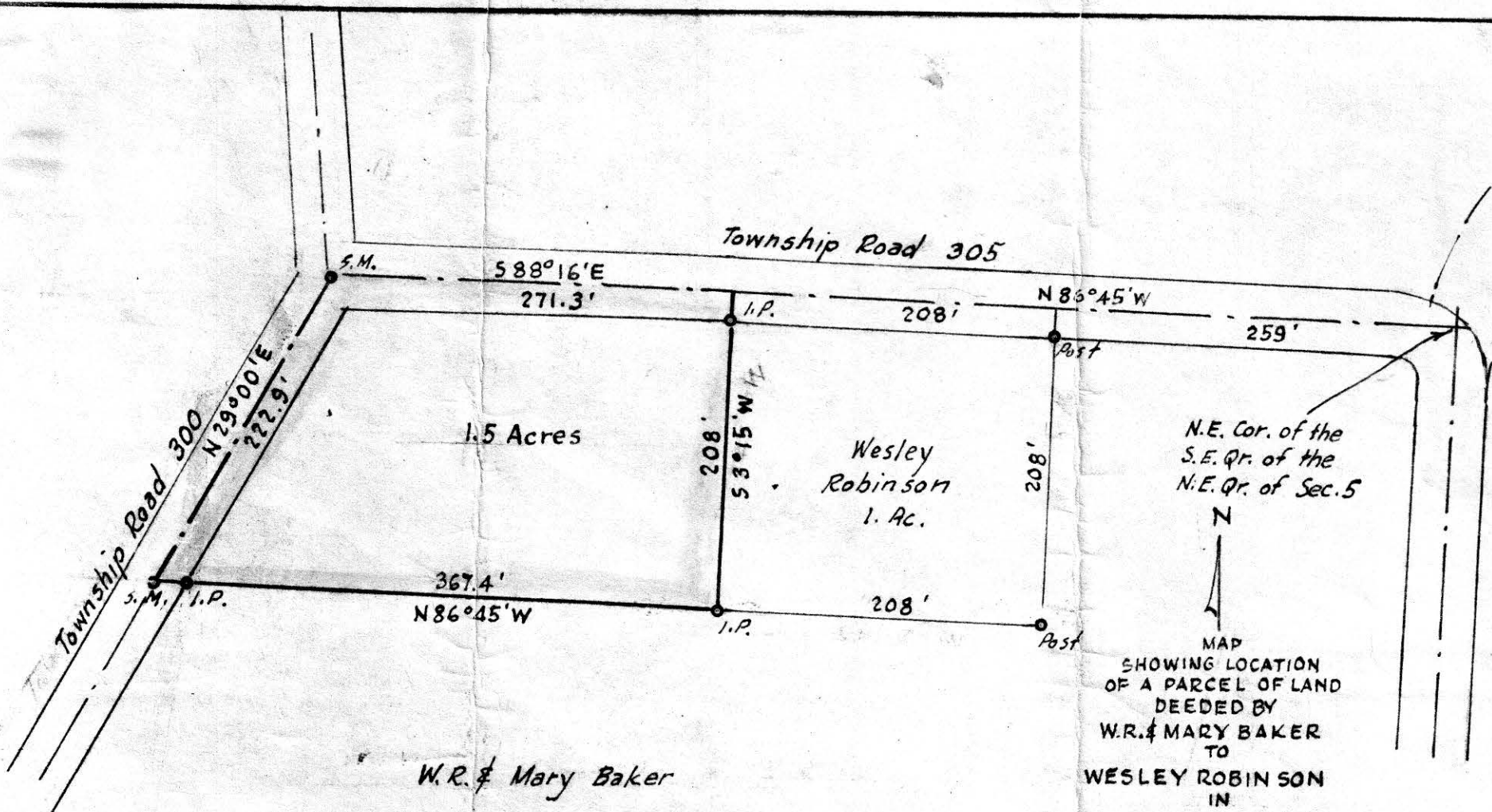

N.E. Cor. of the
S.E. Qr. of the
N.E. Qr. of Sec. 5

N

MAP
SHOWING LOCATION
OF A PARCEL OF LAND
DEEDED BY
W.R. & MARY BAKER
TO
WESLEY ROBINSON
IN

Section 5, Township 8, Range 7
Killbuck Township Holmes County
Ohio

W.R. & Mary Baker

78082

Scale 1" = 100 ft.

August 1964

Drawn from
a survey by

William Zolner
Reg. Sur. No. 3915

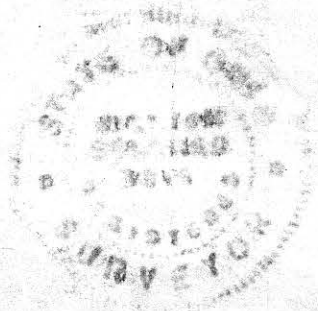

REC'D: November 17-1964

AT 1:00 O'CLOCK P.M.

RECORDED: Nov. 17-1964

HOLMES CO. Dist Vol 4 PG. 41

FEE: \$ 1.00

Wesley Anderson
RECORDER

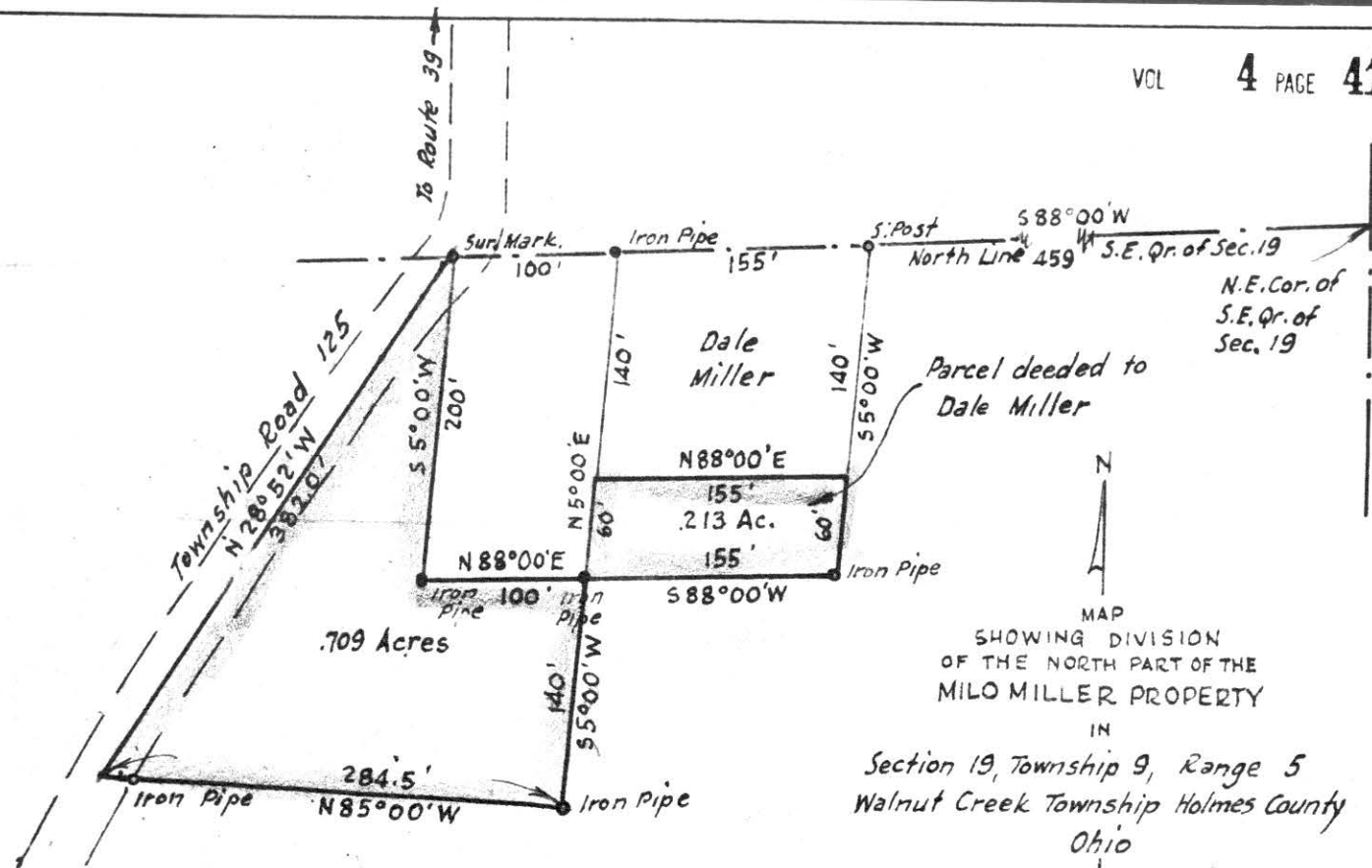

.709 Acres

.213 Ac.

Parcel deeded to Dale Miller

MAP SHOWING DIVISION OF THE NORTH PART OF THE MILO MILLER PROPERTY

IN Section 19, Township 9, Range 5 Walnut Creek Township Holmes County Ohio

Scale 1" = 100 ft.

Oct. 1964

Drawn from a survey by

William Sellner Reg. Sur. No. 3915



78147

REC'D: December 13, 1964

AT 1:45 O'CLOCK P.M.

RECORDED: December 7, 1964

HOLMES CO. Vol. 4 PG. 41

FEE: \$ 1.00

Wally Anderson RECORDER