

15" x 10 1/2"



MAP  
SHOWING DIVISION  
OF THE  
ROBERT SPAHR  
PROPERTY

IN  
Section 22, Township 9, Range 7  
Hardy Township Holmes County  
Ohio

Scale 1" = 50 ft. May 1963

Drawn from a  
survey by

William Sellner  
Reg. Sur. No. 3915

George De Vore

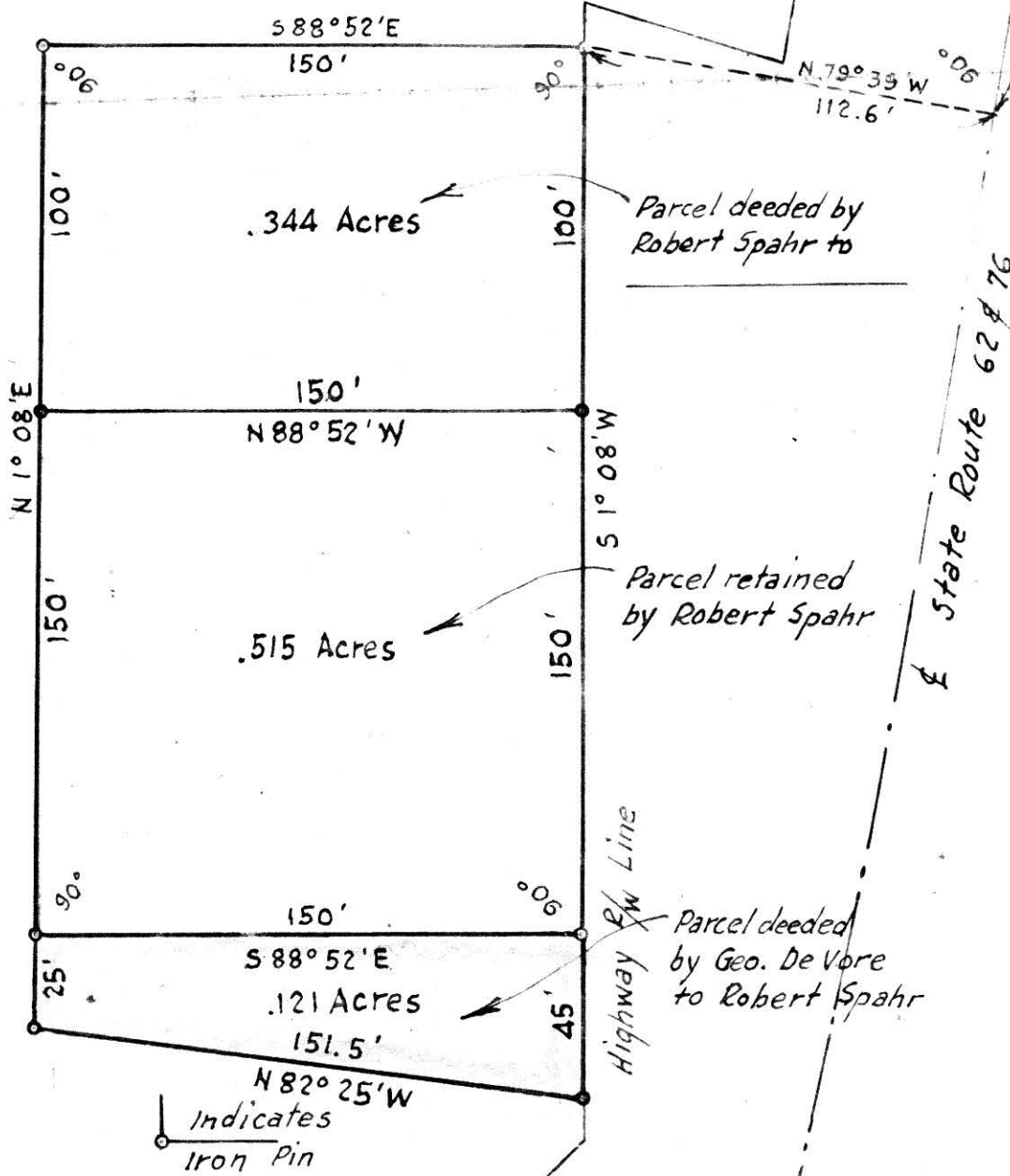

George De Vore

Wade Logsdon

77857

REC'D: October 8-1964  
AT 4:00 O'CLOCK P.M.  
RECORDED: October 9, 1964  
HOLMES CO. Vol. 4 PG. 37  
FEE: \$1.58

Wesley Anderson RECORDER

Evie Scott

N.E. Cor.  
N.W. Qr.  
Sec. 6

Aden L. Yoder



MAP  
SHOWING LOCATION  
OF THE  
LAKEVILLE PAROCHIAL SCHOOL DISTRICT  
PROPERTY  
IN

Section 6, Township 19, Range 14  
Ripley Township, Holmes County  
Ohio

Scale 1" = 50 ft.

June 1964

Drawn from  
a survey by

William Sellner  
Reg. Sur. No. 3915

Aden L. Yoder

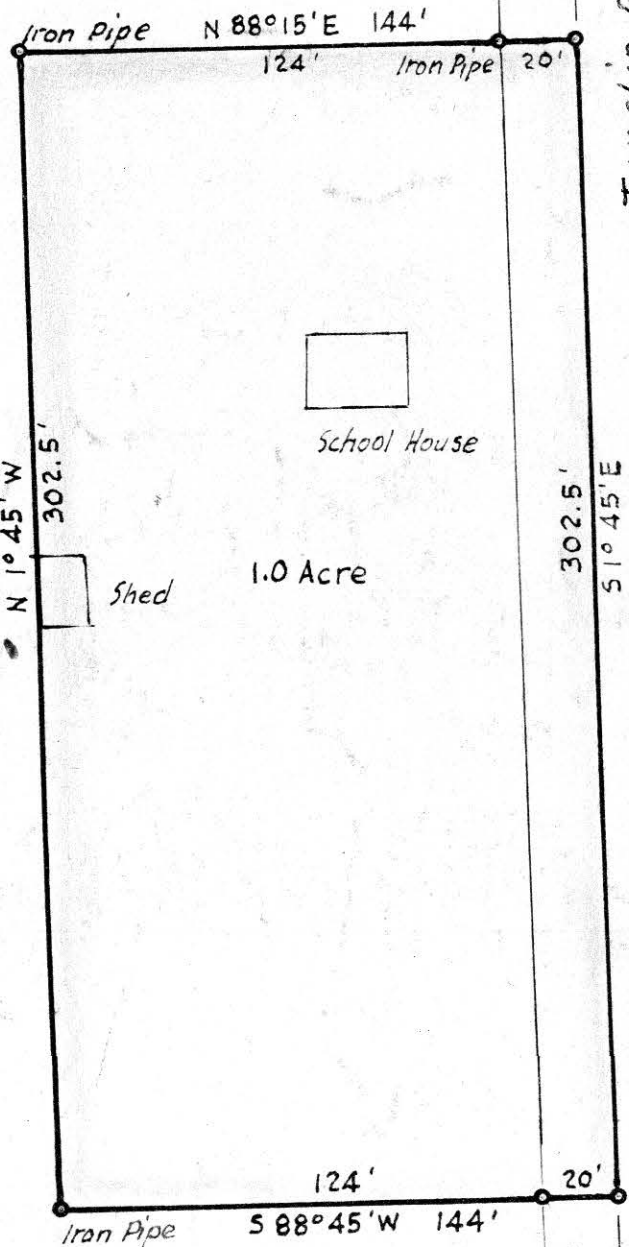

Township Road 369

1.0 Acre

School House

Shed

Glenn Mackey

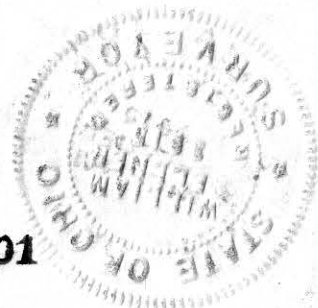

77901

REC'D: October 16-1964

AT 4:10 O'CLOCK P.M.

RECORDED: Oct. 17-1964

HOLMES CO. Plat VOL. 4 PG. 37

FEE: \$ 1.00

W. J. Anderson RECORDER

Aden L. Yoder

77894

REC'D October 15-1964

AT 2:07 O'CLOCK P.M.

RECORDED: October 19, 1964

HOLMES CO. VOL. 4 PG. 37

FEE: \$ 1.00

*Wesley Sudman* RECORDER

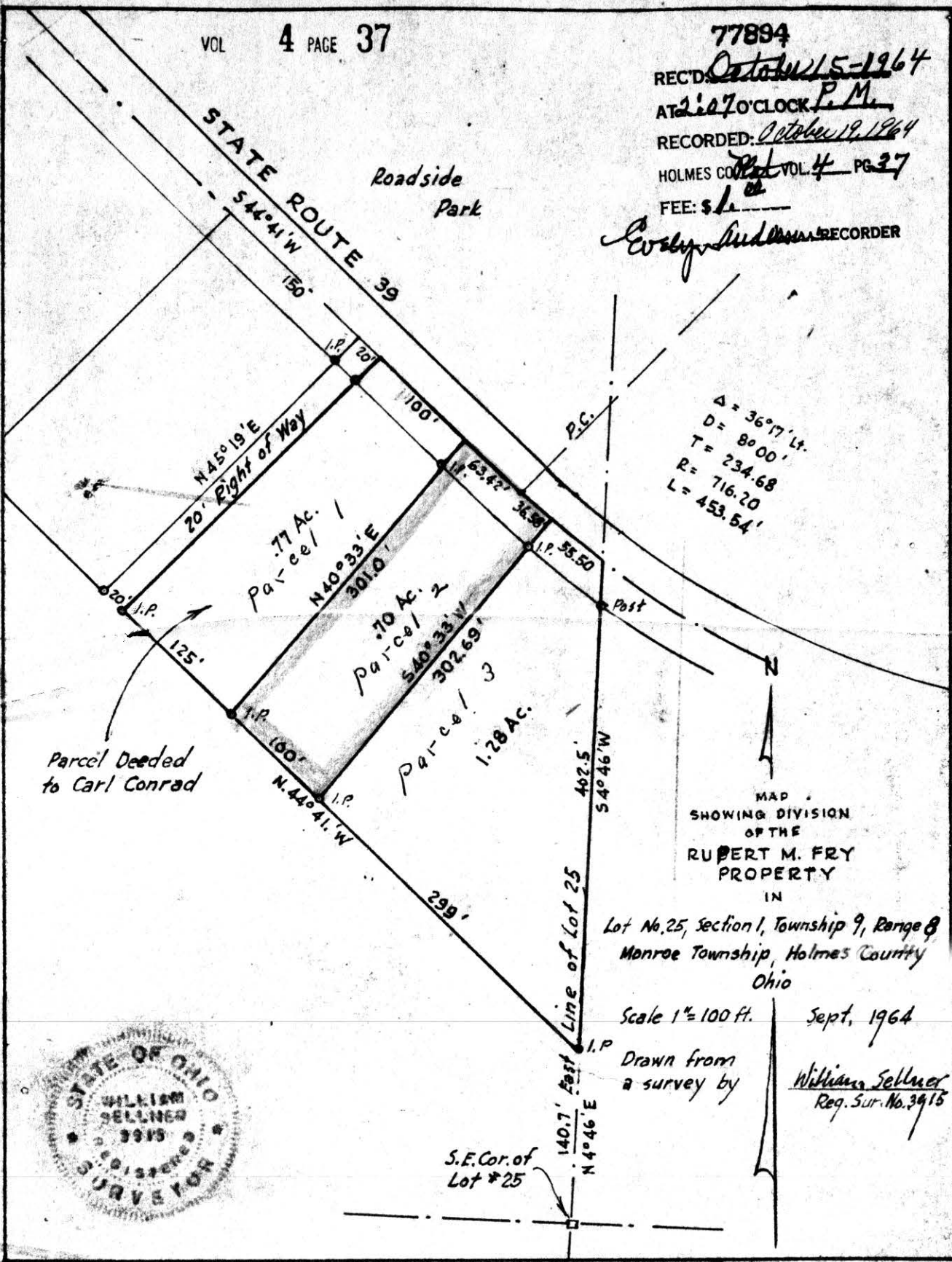

Parcel Deeded to Carl Conrad

MAP SHOWING DIVISION OF THE RUPERT M. FRY PROPERTY IN

Lot No. 25, Section 1, Township 9, Range 8, Monroe Township, Holmes County, Ohio

Scale 1" = 100 ft.

Sept, 1964

Drawn from a survey by

*William Sellner*  
Reg. Sur. No. 3915

