

77823

REC'D: Oct. 3-1964

AT 9:04 O'CLOCK A.M.

RECORDED: Oct. 3-1964 North Line of the S.E. Qr. of Section 11

HOLMES CO. PLAT VOL. 4 PG. 35

SEE: \$1.00

Doyle Shaffer RECORDER

Alma Elliott

N 87° 00' W

1034'

N.E. Cor.
of the
S.E. Qr. of
Sec. 11

Millersburg

53° 30' W

370.5'

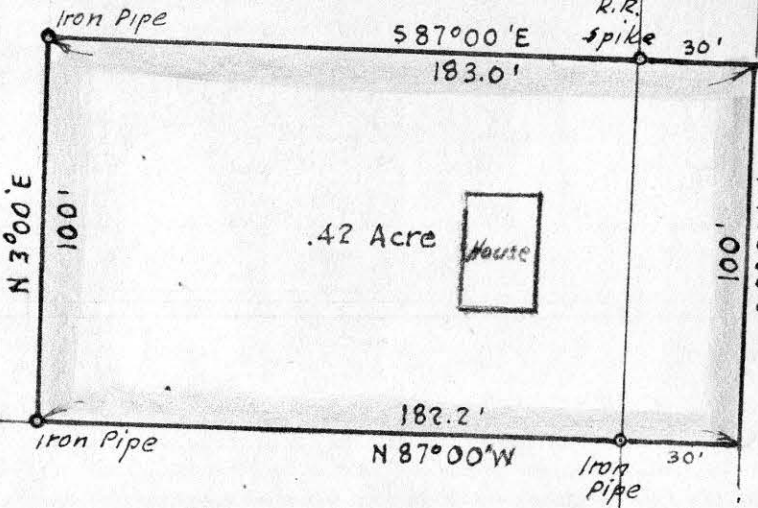

.42 Acre



State Route 76



MAP
SHOWING LOCATION
OF A PARCEL OF LAND
DEEDED BY

ALMA ELLIOTT

TO

GLADE C. & DOROTHY C. DUNCAN

IN

Section 11, Township 8, Range 7
Mechanic Township, Holmes County
Ohio

Scale 1" = 50 ft.

Sept. 1964

Drawn from a
survey by

William Sellner
Reg. Sur. No. 3915

Clark

Doyle Shaffer



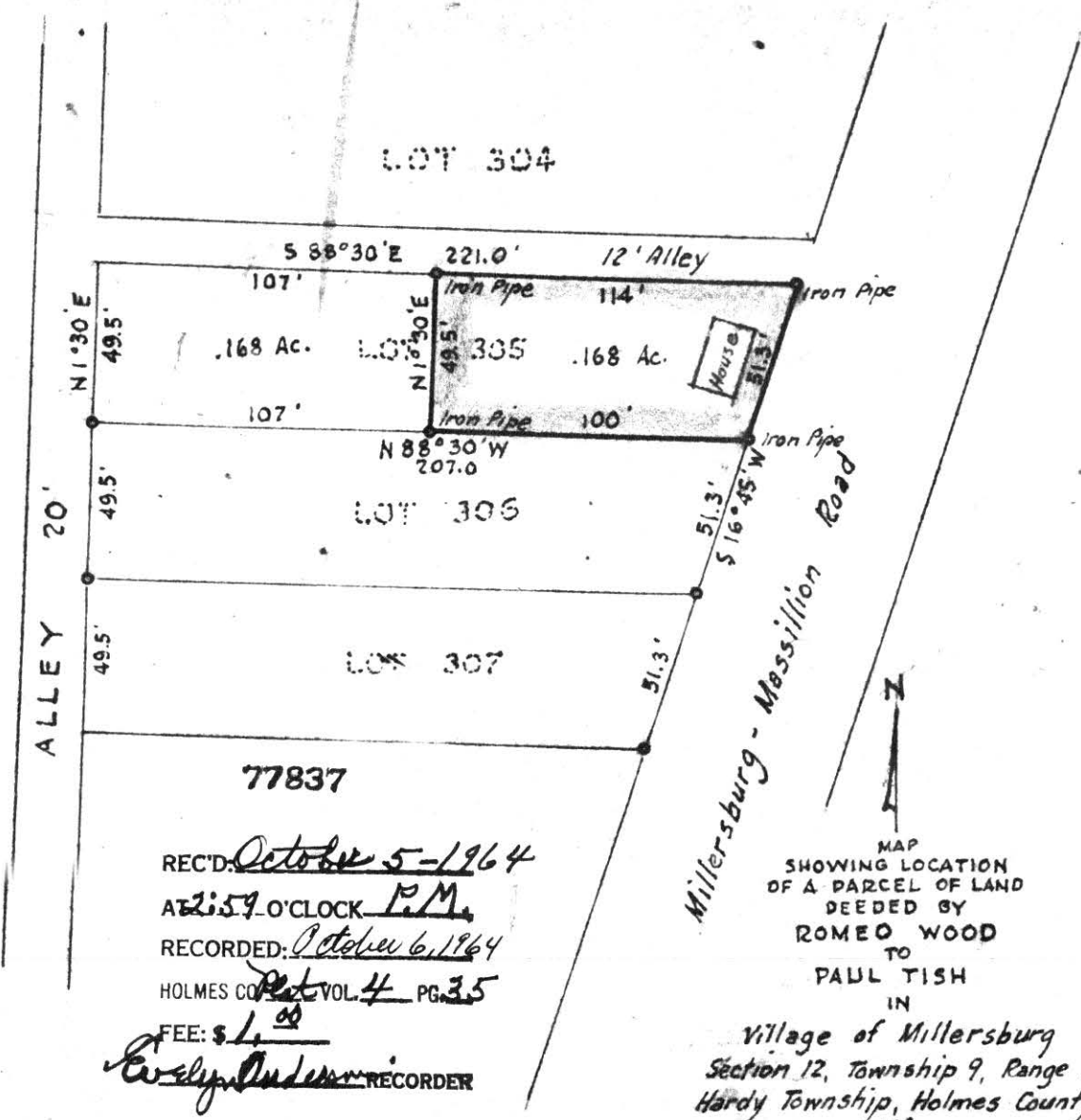

REC'D: October 5-1964
 AT 2:59 O'CLOCK P.M.
 RECORDED: October 6, 1964
 HOLMES CO. PLAT VOL. 4 PG. 35
 FEE: \$ 1.00

W. S. Anderson RECORDER

MAP
 SHOWING LOCATION
 OF A PARCEL OF LAND
 DEEDED BY
 ROMEO WOOD
 TO
 PAUL TISH
 IN

Village of Millersburg
 Section 12, Township 9, Range 7
 Hardy Township, Holmes County
 Ohio

Scale 1" = 50 ft.

Sept. 1964

Drawn from
 a survey by

William Sellner
 Reg. Sur. No. 3915



12" x 9 1/2"

Jonas & Helen Hochstettler

Fence 7

586° 31' E

678.5'

Jonas & Helen Hochstettler

N 5° 37' E

806.0'

13.04 Acres

Fence 7

830.6'

S 3° 26' W

Alvin

Hershberger

N

MAP
SHOWING LOCATION
OF THE ACREAGE
RETAINED BY
DAN J. MILLER

IN
Lot No. 8, 4th Qr. Twp., Twp. 9, Range 6
Berlin Township, Holmes County
Ohio

Scale 1" = 100 ft.

Sept. 1964.

Drawn from a
survey by

William Sellner
Reg. Sur. No. 3915
77828

Rail Fence
West Line of Lot No. 8

S.W. Cor. of
Lot No. 8

N 82° 39' W
261.9'

Township Road 149

N 84° 54' W
152.0'

N 85° 54' W
296.0'

REC'D October 3 - 1964
AT 10:26 O'CLOCK AM
RECORDED: October 3, 1964
HOLMES CO. Vol. 4 PG. 35
FEE: \$ 1.40

Wesley Anderson
RECORDER