

26

REC'D July 6<sup>th</sup> 1964  
AT 3:45 O'CLOCK P.M.  
RECORDED July 7-1964  
HOLMES COUNTY VOL. 4 PG. 26  
FEE: \$ 1.00

*Edw. F. Bassler* RECORDER

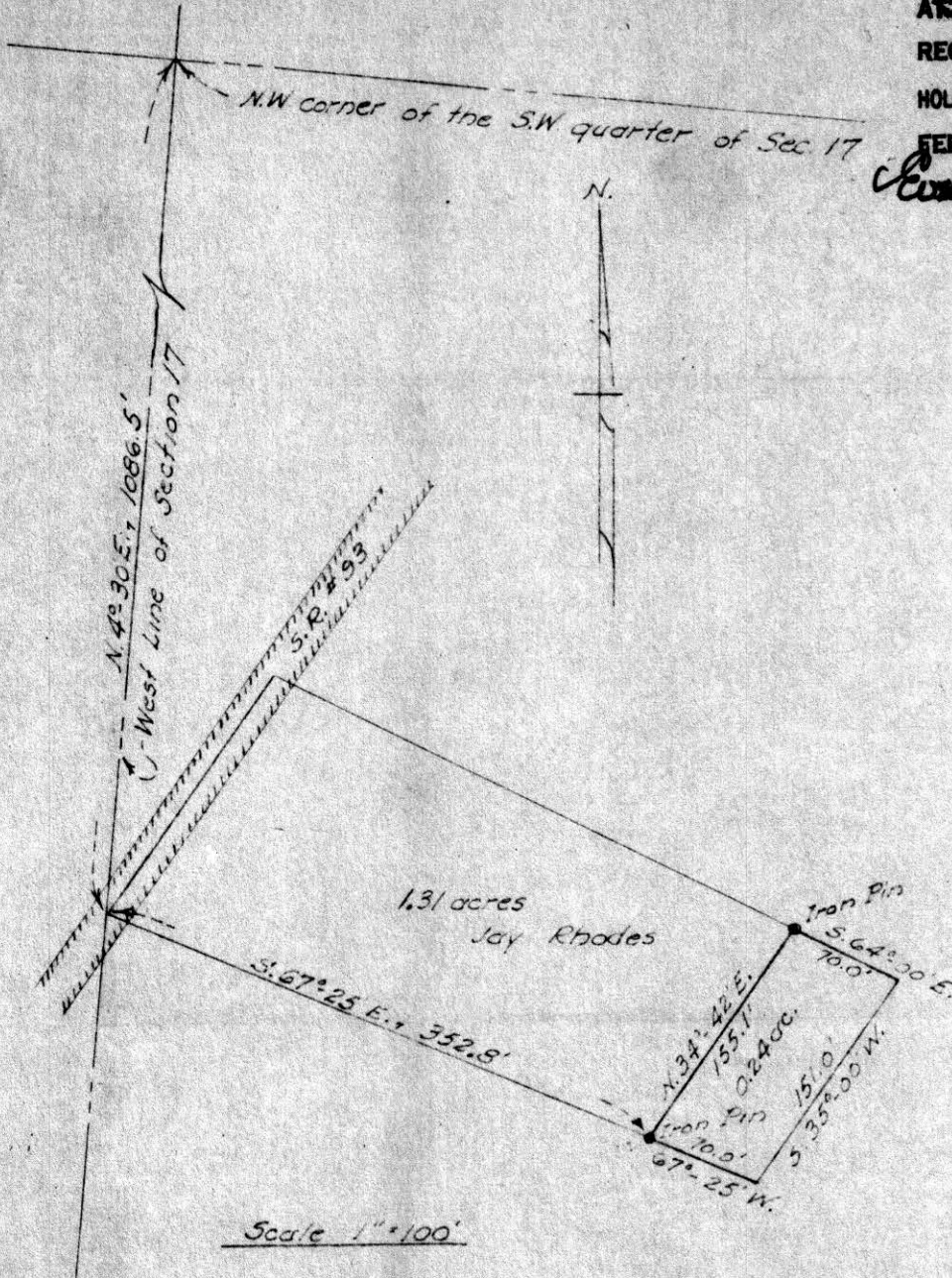

Plat of a 0.24 acre tract, situated in the Township of Clark  
County of Holmes and State of Ohio, being known as part  
the Southwest Quarter of Section 17, Township 8, Range  
the United States Military Lands

for  
Jay Rhodes, RD # 1, Baltic, Ohio

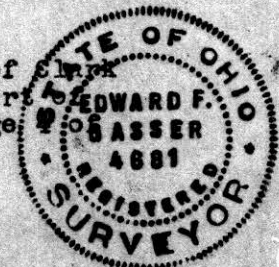

June 23, 1964

HID

77365



REC'D: July 11-1964

AT 9:42 O'CLOCK P.M.

RECORDED: July 11, 1964

HOLMES CO. Plat VOL. 4 PG. 26

FEE: \$1.00

*Erly Anderson* RECORDER

N  
MAP  
SHOWING LOCATION  
OF THE PARCEL OF LAND  
TO BE RETAINED

BY  
DAN G. TROYER  
IN

Section 23, 4<sup>th</sup> Qr., Township 9, Range 6  
Berlin Township, Holmes County  
Ohio

Scale 1" = 100 ft.

May 1964

Drawn from  
a survey by

*William Sellner*

Reg. Sur. No. 3915

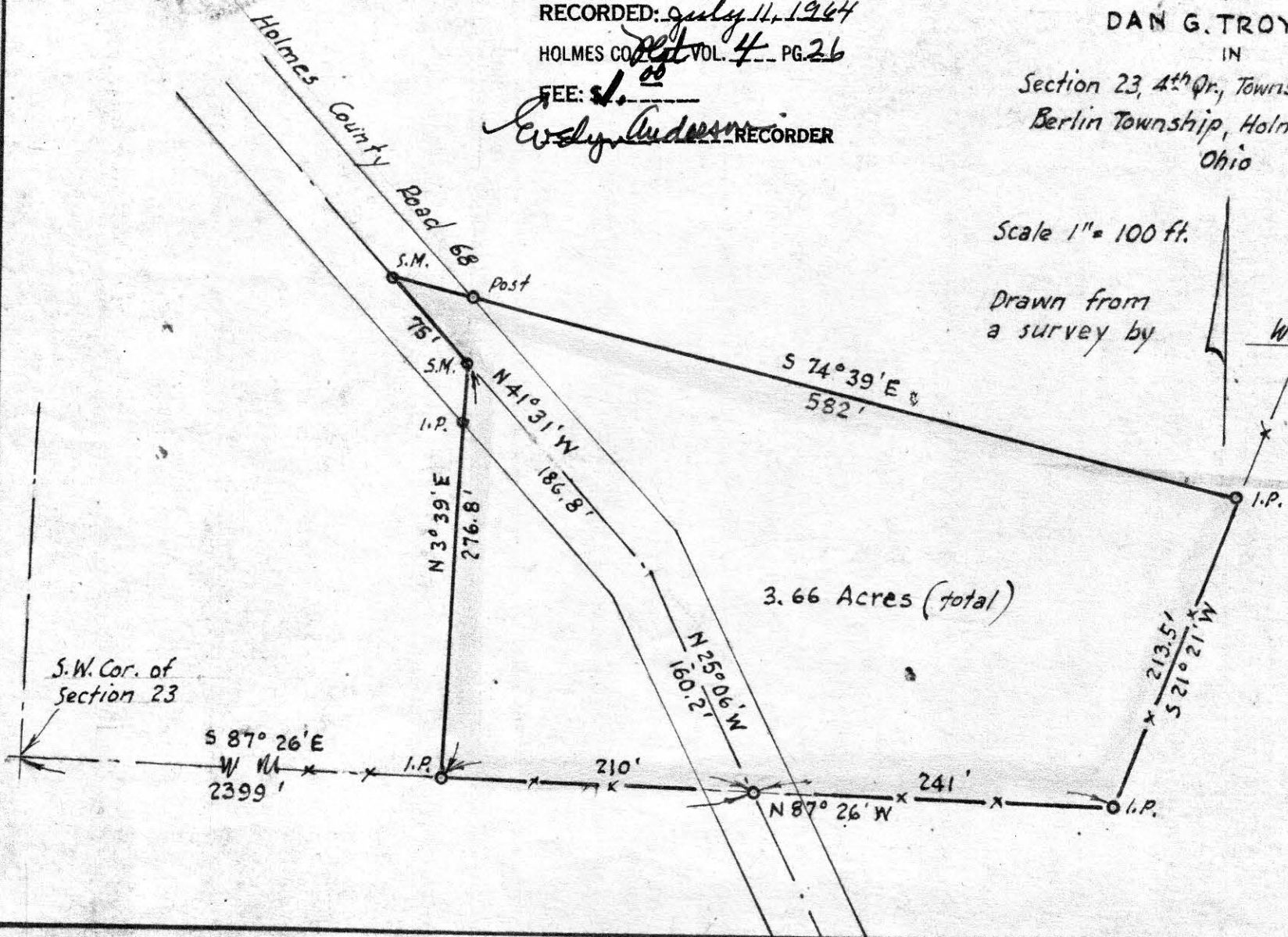

3.66 Acres (total)

S.W. Cor. of  
Section 23

S 87° 26' E  
W 111' x  
2399'

I.P.

210'

N 87° 26' W

241'

I.P.

N 12° 12' W  
15.512'

I.P.

S.M.

75'  
S.M.

I.P.

N 3° 39' E  
276.8'

Post

N 41° 31' W  
186.8'

N 25° 06' W  
160.2'

S 74° 39' E  
582'



VOL

4 PAGE 26

PRAIRIE TOWNSHIP  
NE QTR. SECTION 34  
TWP. 14 RANGE 13  
HOLMES COUNTY, OHIO

made for  
BEN D. MILLER  
RD HOLMESVILLE, OHIO

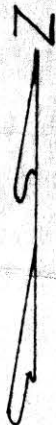

- - IRON CORN FD
  - - IRON CORN SET
- SCALE 1" = 100'

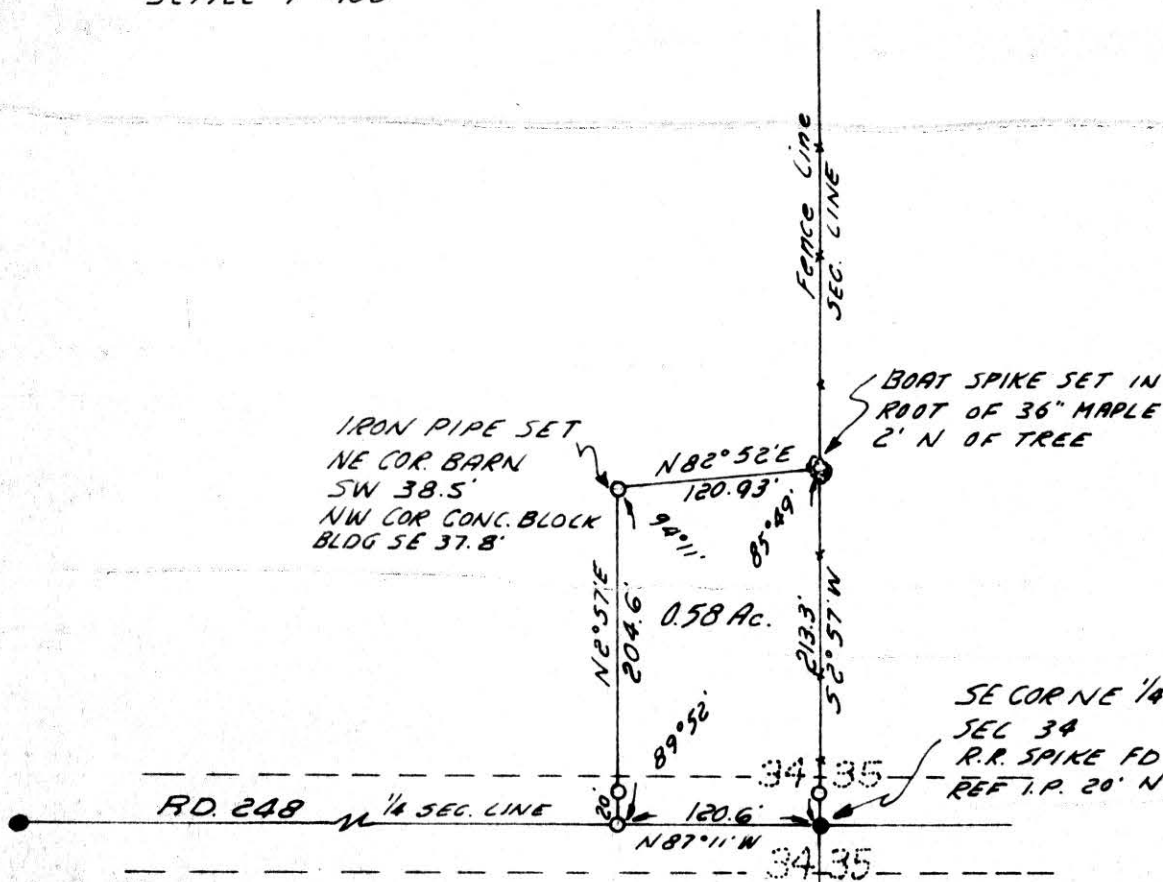

I CERTIFY THIS SURVEY TO BE CORRECT  
TO THE BEST OF MY KNOWLEDGE.

COMPLETED 6-2-64

*Ray W. Gasbarre*  
RAY W. GASBARRE R.S. 4153  
MURPHY M. DAVID GASBARRE  
ENGINEERING ASSOC.  
P.O. BOX 157 WOOSTER, OHIO

77337

REC'D: July 9, 1964  
AT 9:20 O'CLOCK A.M.

RECORDED: July 10, 1964  
HOLMES CO. P. 27 VOL. 4 PG. 26

FEE: \$1.00  
*Earl J. Anderson* RECORDER

77541

REC'D August 11-1964

AT 2:20 O'CLOCK P.M.

RECORDED August 13, 1964

HOLMES CO. VOL. 4 PG. 26

FFEE: \$1.00

Carlynn Anderson RECORDER

MAP SHOWING LOCATION OF A

PARCEL OF LAND DEEDED BY

JOHN W. & KATIE HOCHSTETLER

TO

ADEN G. HOCHSTETLER

N.E. Cor. of the N.W. Qr. Sec. 19

Section 19, Township 9, Range 5  
Walnut Creek Twp. Holmes County  
Ohio

Scale 1" = 100 ft.

Drawn from a survey by

July 1964

William Sellner  
Reg. Sur. No. 3915

