

REC'D: April 4, 1964
AT 11:00 O'CLOCK A.M.
RECORDED: April 4-1964
HOLMES CO. PLAT VOL. 4 PG. 17

James Campbell

FEE: \$1.00

Evelyn Anderson RECORDER
E.S.

Township Road No. 362

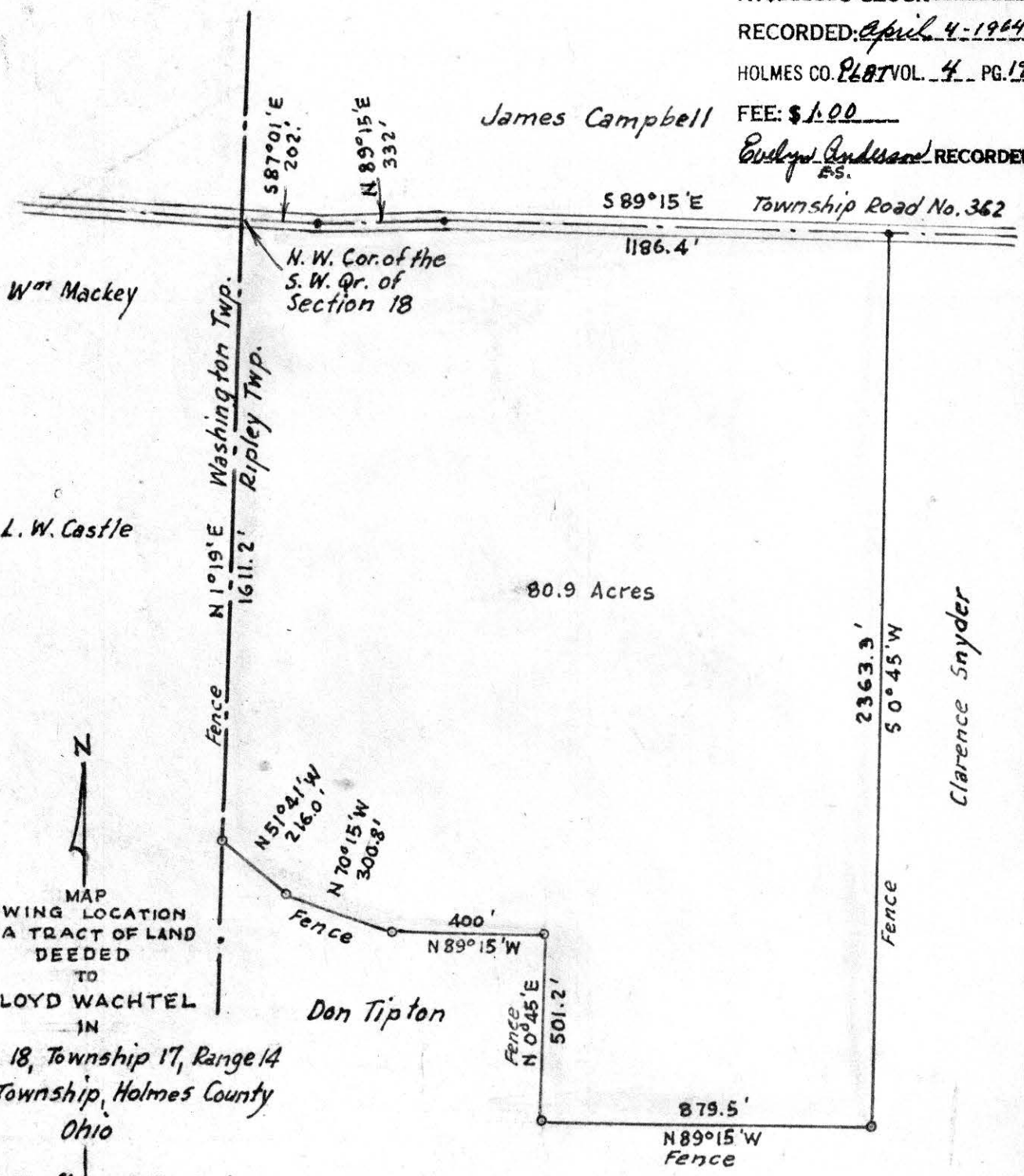

Wm Mackey

N.W. Cor. of the
S.W. Qr. of
Section 18

L.W. Castle

80.9 Acres

Clarence Snyder



MAP
SHOWING LOCATION
OF A TRACT OF LAND
DEEDED
TO
FLOYD WACHTEL
IN

Section 18, Township 17, Range 14
Ripley Township, Holmes County
Ohio

Scale 1" = 400 ft. Feb. 1964

Drawn from
a survey by

William Sellner
Reg. Sur. No. 3915

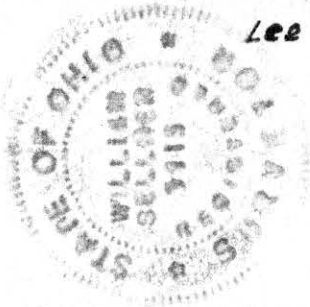

Lee Wisewell

76744



RECT'D: April 9-1964
AT 11:00 O'CLOCK A.M.
RECORDED: April 9, 1964
HOLMES CO. VOL. 4 PG. 19

FEE: \$ 1.00
Evelyn Anderson RECORDER

MAP
SHOWING LOCATION
OF A PARCEL OF LAND
DEEDED BY

ROSWELL H. & THELMA MILLER
TO
L. STEPHEN & GRACE A. CARNEGIE
IN

Section 6, Township 17, Range 14W
Ripley Township, Holmes County
Ohio

Scale 1" = 100 ft.

April 1964

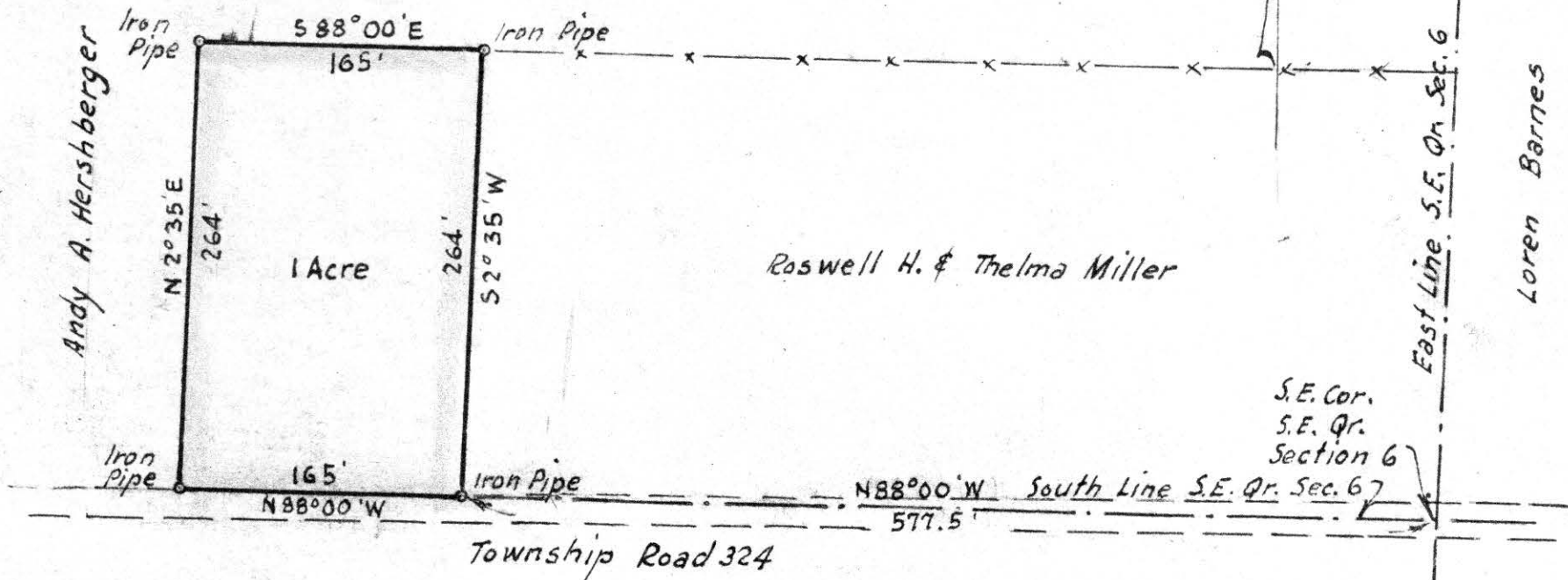

Drawn from
a survey by William Selmer
Reg. Sur. No. 3915

76828

VOL 4 PAGE 19

REC'D: April 24, 1964

AT 2:25 O'CLOCK P.M.

RECORDED: April 27, 1964

HOLMES CO. VOL. # PG. 19

FEE: \$1.00

W. J. Anderson RECORDER



WAYNE COUNTY

N. W. 1/4 SEC. 28
N. E. 1/4 SEC. 28

ATLEE L. YODER

J.P. SET

S 86°-07' E. 991.0'

I.P. FOUND

10.0 ACRES

N. 38°-58' W. 721.8'

S. 5° W. 570.0'

J.P. SET

N. 86°-07' W. 537.4'

I.P. SET

SURVEY OF A PART OF THE NORTHWEST QUARTER OF SECTION 28, TOWNSHIP 15, RANGE 11, PAINT TOWNSHIP, HOLMES COUNTY, OHIO, TO CONVEY A 10 ACRE PARCEL TO ATLEE L. YODER.

SCALE 1" = 200'

APRIL 18, 1964

SURVEY BY R.G. SCHNEIDER #4177 + R.H. HUNSINGER #3685 REGISTERED SURVEYORS.

