

CENTERLINE REFERENCE MONUMENTS

POINT	STATION	POINT	STATION
P.O.T.	1510+00.00		
P.C.	1520+63.04		
P.C.C.	1523+29.80		
P.C.	1529+01.80		
P.T.	1530+68.47		
P.C.	1540+66.01		
P.O.C.	1550+00.00		
P.T.	1555+39.99		
P.O.T.	1560+00.00		
P.O.T.	1570+00.00		
P.O.T.	1580+00.00		
P.O.T.	1590+00.00		
P.O.T.	1600+00.00		
P.O.T.	1610+00.00		
P.C.	1613+86.77		
P.C.C.	1616+53.53		
P.C.C.	1627+62.86		
P.T.	1630+29.62		
P.O.T.	1640+00.00		
P.O.T.	1650+00.00		
P.O.T.	1660+00.00		
P.C.	1668+20.10		
P.O.C.	1680+00.00		
P.T.	1689+20.25		
P.O.T.	1700+00.00		
P.C.	1707+90.14		
P.T.	1722+85.70		
P.O.T.	1730+00.00		

CENTER LINE SURVEY PLAT

STATE ROUTE 39
 HOLMES COUNTY SEC. 28.57
 WALNUT CREEK TWP, R4W, T9N, SEC'S 19, 20, 21, 1, 25, 5, 4, & 24.

FED. RD. DIVISION	STATE	PROJECT
2	OHIO	

HOL-39-28.57
 TUS-39-0.00

217
 231
 1
 15

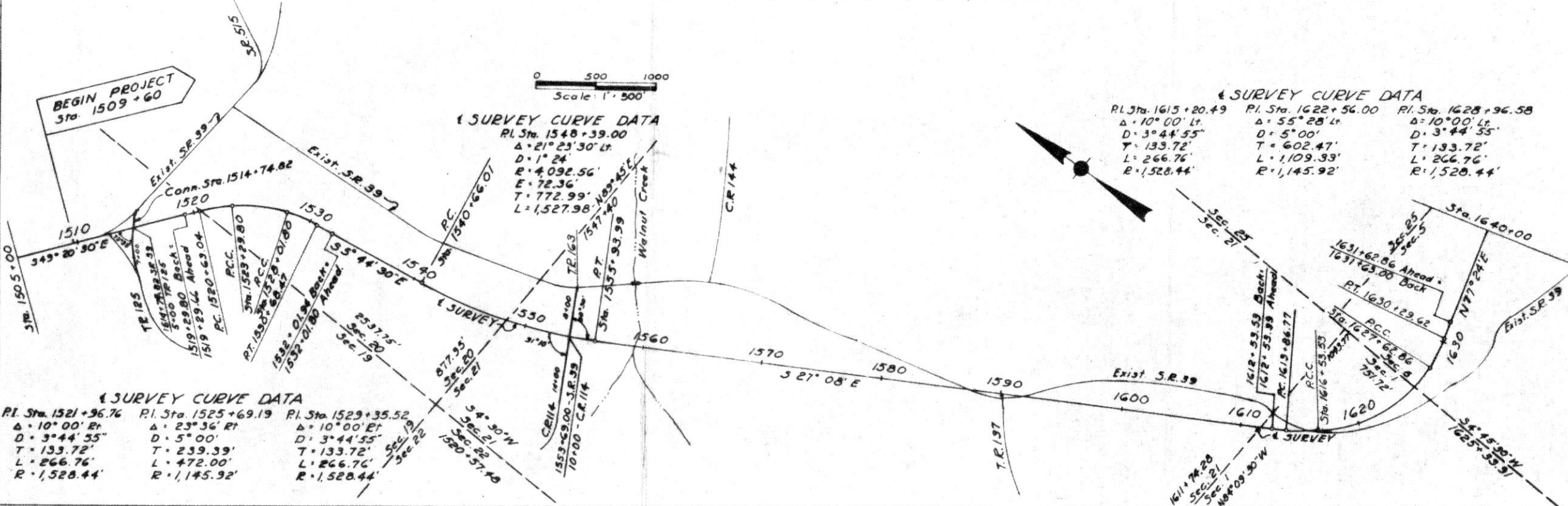

NOTE: SIMPLE CURVES ARE SUBSTITUTED FOR TRANSITION, FOR PURPOSES OF RIGHT OF WAY DESCRIPTIONS ONLY.
 CENTERLINE REFERENCE MONUMENTS WILL BE PLACED IN THE CENTERLINE OF SURVEY DURING CONSTRUCTION.

76411

REC'D: February 7, 1964
 AT 1:30 O'CLOCK P.M.
 RECORDED: Feb. 7, 1964
 Holmes Co. Plat Vol. 4 PG. 15
 FEE: \$ 1.73
 Evelyn Anderson RECORDER
 L.S.

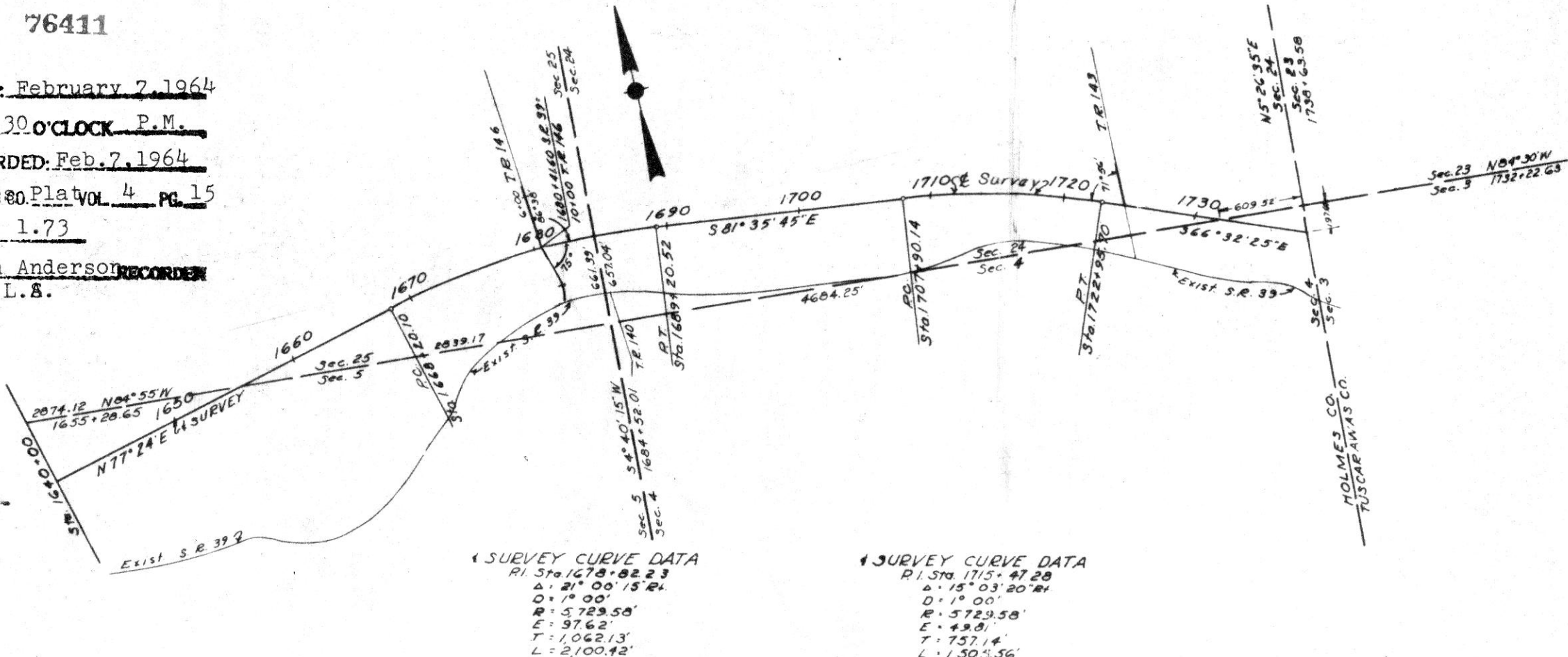

Received Feb. 7 1964
 Recorded Feb. 7 1964
 Book Plat 4 Page 15
 Evelyn Anderson
 County Recorder

SIGNED: Earl W. Nelson DIVISION ENGINEER
 DATE: 3-29-63
 I HEREBY CERTIFY THAT THIS PLAT IS A TRUE DELINEATION OF A SURVEY MADE FOR THE OHIO DEPARTMENT OF HIGHWAYS IN 1962 BY THE STATE OF OHIO.
Earl W. Nelson
 REGISTERED SURVEYOR
 DATE: _____