

10" x 15"

76118

RECT: Dec. 9, 1962  
AT 10:42 O'CLOCK A.M.  
RECORDED: Dec. 9, 1963  
HOLMES CO. PLAT VOL 4 PAGE 12  
FEE: \$ 1.50  
Evelyn Anderson, RECORDER  
t.a.

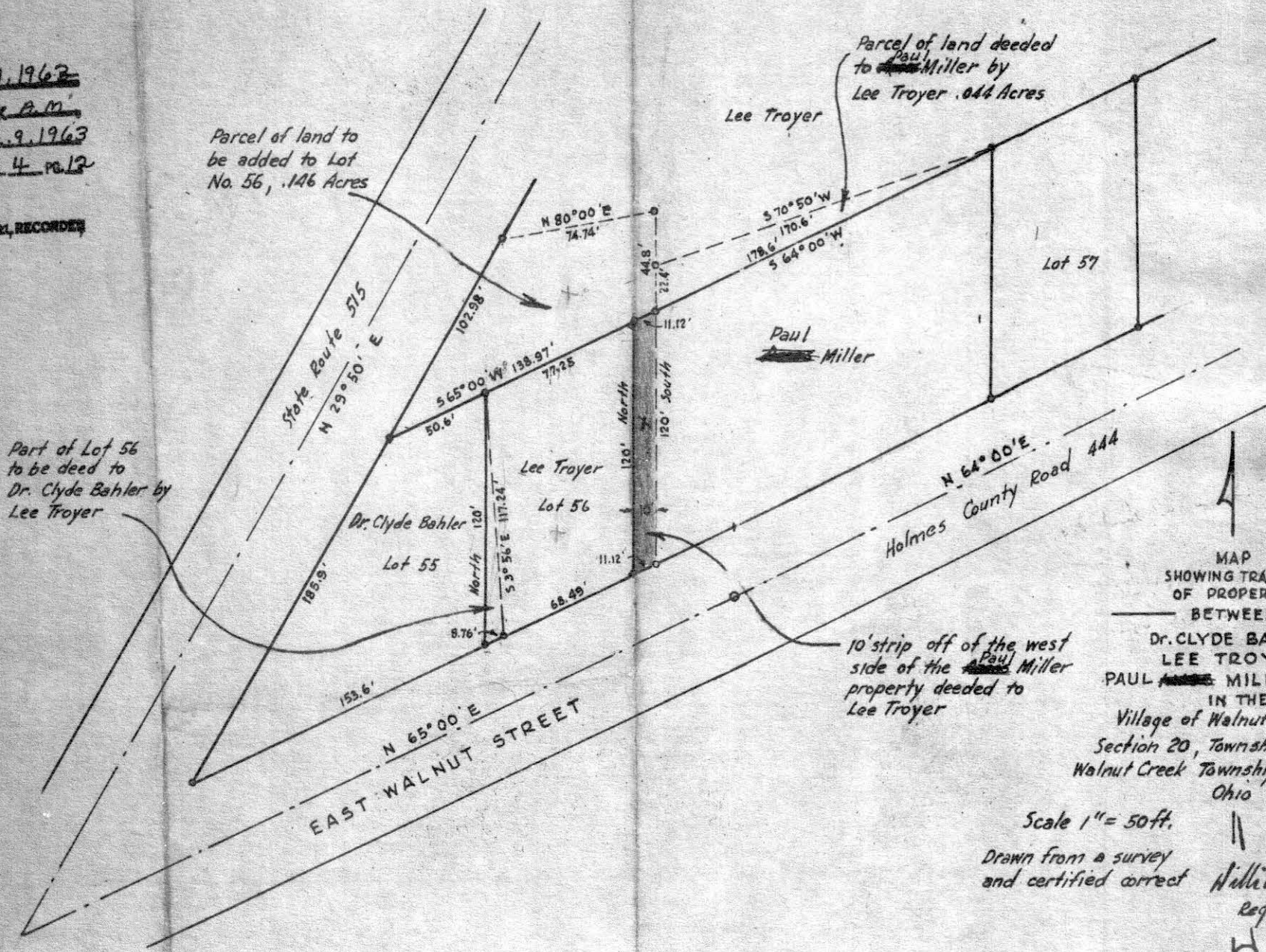

Part of Lot 56 to be deeded to Dr. Clyde Bahler by Lee Troyer

Parcel of land to be added to Lot No. 56, .146 Acres

Parcel of land deeded to ~~Paul~~ Miller by Lee Troyer .044 Acres

Paul Miller

Lee Troyer

Lot 56

Lot 55

Lot 57

EAST WALNUT STREET

Holmes County Road 444

10' strip off of the west side of the ~~Paul~~ Miller property deeded to Lee Troyer

MAP SHOWING TRANSFER OF PROPERTIES BETWEEN

Dr. CLYDE BAHLER  
LEE TROYER  
PAUL ~~MILLER~~ MILLER

IN THE  
Village of Walnut Creek Ohio  
Section 20, Township 9, Range 5  
Walnut Creek Township, Holmes County,  
Ohio

Scale 1" = 50ft.

Drawn from a survey and certified correct

William Salton

Reg. Sur. No. 3915





76133

REC'D: December 11, 1963

AT 1:10 O'CLOCK P.M.

RECORDED: Dec. 12-1963

HOLMES CO. PLAT VOL. 4 PG. 12

FEE: \$1.00

Evelyn Anderson, RECORDER  
p.a.

N

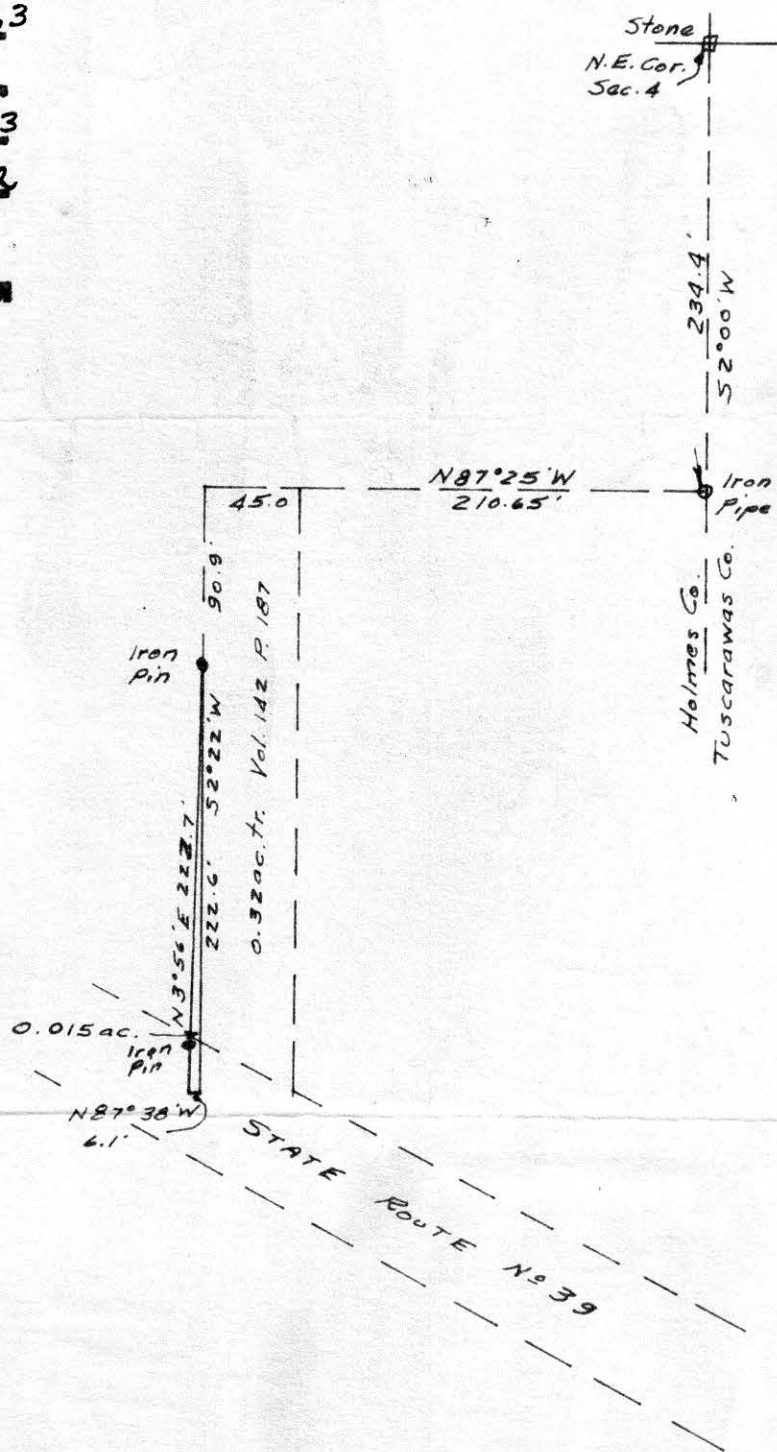

No buildings

CERTIFICATE OF SURVEYOR

I, the undersigned, hereby certify that this map is true and correct.

W. J. Miskimen  
Registered Surveyor No. 4043

MISKIMEN SURVEYING  
306 SOUTH BROADWAY  
NEW PHILADELPHIA, OHIO

Plat of Survey for

RAY MILLER

Located in Northeast Quarter of  
Sec. 4, T8, R4, Walnutcreek Twp.  
Holmes Co.

Scale: 1 in. = 100 ft. Date 10/23/63

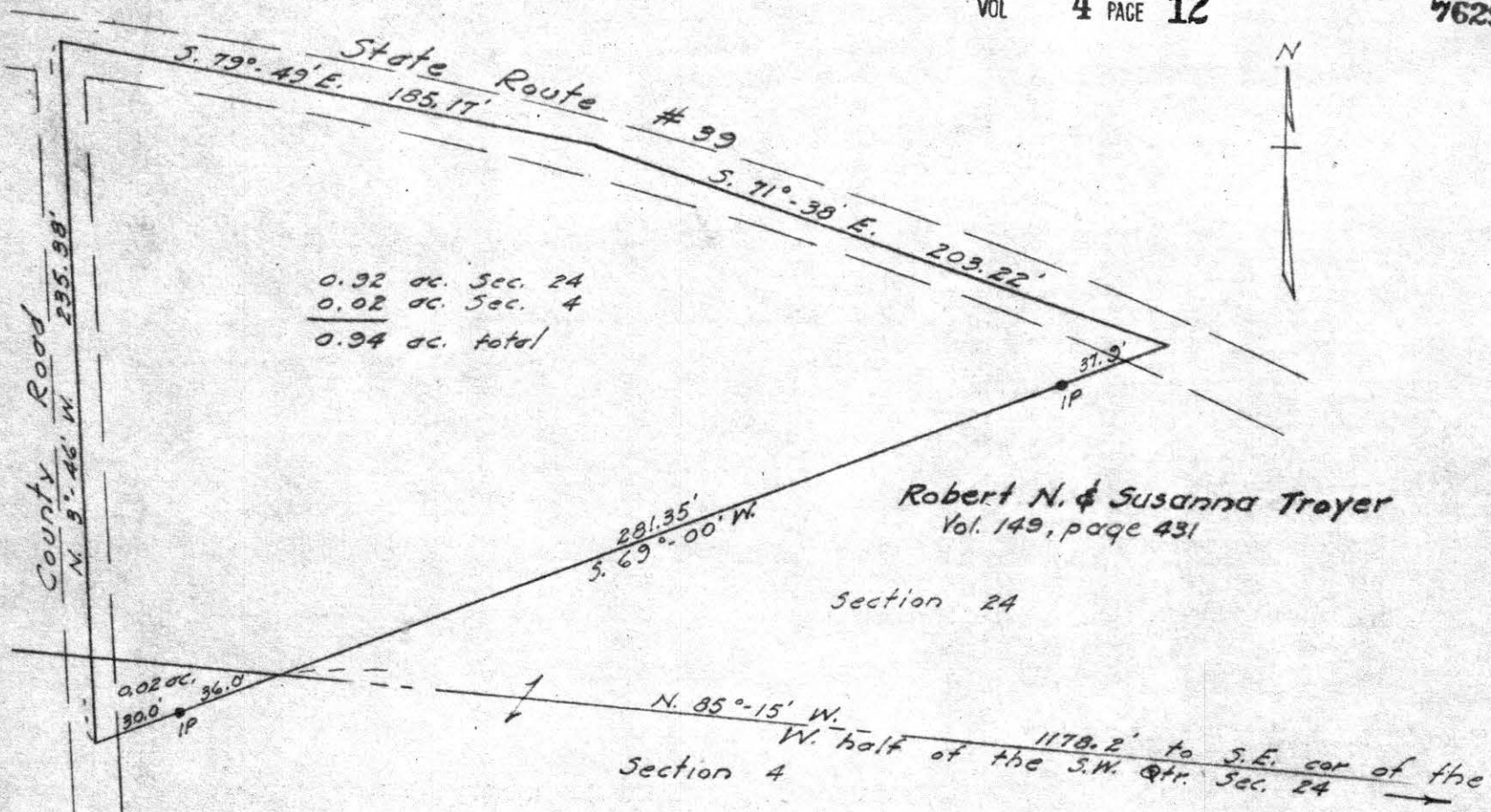

Scale 1" = 50'

Situated in the Township of Walnutcreek, County of Holmes and State of Ohio  
Being part of Section 4, Township 8, Range 4 and part of Section 24, Township 9, Range 4

CERTIFICATE

This is to certify that the accompanying plat is a true representation of a survey made by me.

Edward F. Gasser  
Edward F. Gasser, Reg. Surveyor #4681  
December 30, 1963

REC'D: Jan. 10, 1964  
AT 1:28 O'CLOCK P.M.  
RECORDED: Jan. 14, 1964  
HOLMES CO. PLAT VOL. 4 PG. 12  
FEE: \$1.00  
Evelyn Anderson RECORDER  
E.A.