

75823

REC'D: November 7-1963

AT 11:40 O'CLOCK A.M.

RECORDED: November 12-1963

HOLMES CO. Plat VOL 4 PG. 10

FEE: \$ 1.00

Evelyn Anderson RECORDER

Joe E. Kandel

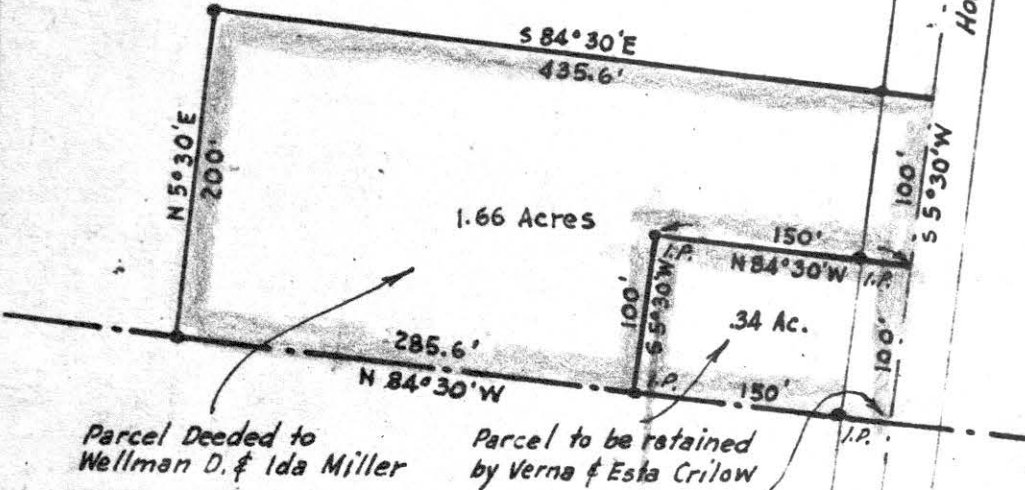

Parcel Deeded to Wellman D. & Ida Miller

Parcel to be retained by Verna & Esta Crilow

Raymond Miller

S.E. Cor. of Lot No. 18 1st Qr. Twp. 9, R. 6

J. W. Schla bach

Clayton Kandel

N



MAP SHOWING LOCATION OF A PARCEL OF LAND DEEDED BY VERNA & ESTA CRILOW TO WELLMAN D. & IDA MILLER IN

Lot 18, 1st Qr. Twp., Twp. 9, Range 6 Berlin Township, Holmes County Ohio

Scale 1" = 100 ft.

Oct. 1963

Drawn from a survey by

William Sellner
Reg. Sur. No. 3915



Parcel deeded to
B.F. Miller
Nov. 1963

Willard Miller

Willard Miller

Willard Miller

Berlin

76085

REC'D: Nov. 27, 1963

AT 1:05 O'CLOCK P.M.

RECORDED: Nov. 29, 1963

HOLMES CO. PLAT VOL 4, PG. 10

FEE: \$ 1.00

Evelyn Anderson, RECORDER
L.O.

MAP
SHOWING LOCATION
OF A PARCEL OF LAND
ON THE

WILLARD S. MILLER FARM
Lot 21, 4th Qr. Township 9, Range 6
Berlin Township, Holmes County
Ohio

Scale 1" = 100 ft.

Drawn from a
survey by

November 1963

William Sellner

Reg. July 10, 1963



Indicates Iron Pipe

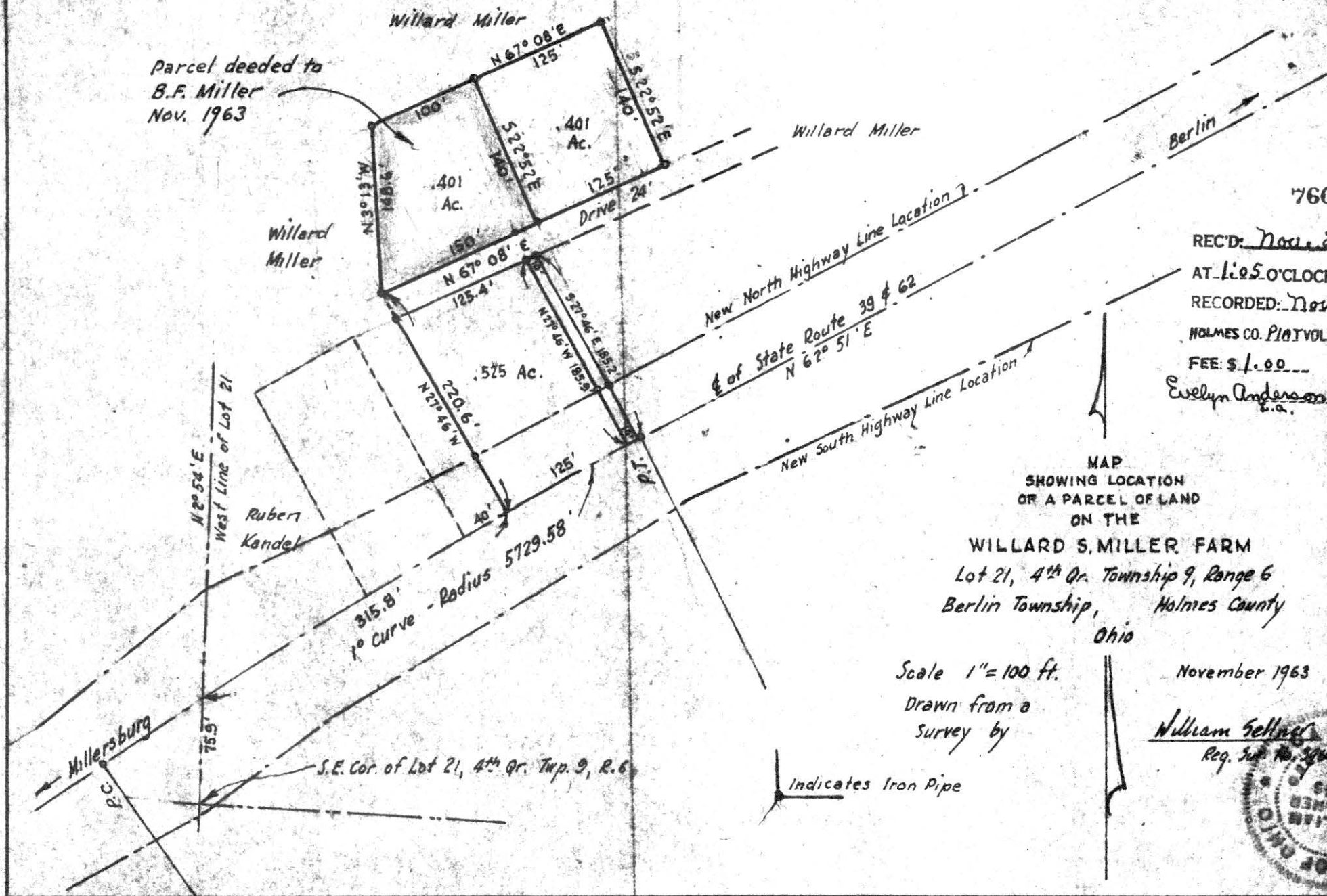

N 20 54' E
West Line of Lot 21

Robert
Kandel

315.8'
1° Curve - Radius 5729.58'

S.E. Cor. of Lot 21, 4th Qr. Twp. 9, R. 6

New North Highway Line Location 1
E of State Route 39 & 62
N 62° 51' E

New South Highway Line Location

401 Ac.
Drive 24'

.525 Ac.

401 Ac.
N 67° 08' E 125'
S 22° 52' E 140'
N 30 13' W 145.6'

150'
N 67° 08' E 125.4'

220.6'
N 27° 46' W 185.9'

125'

40'

75.5'

Millersburg

REC'D: December 7-1963

76113

AT 10:30 O'CLOCK A.M.

RECORDED: December 9-1963

HOLMES CO. PLAT VOL. 4 PG. 10

SEE: \$1.00

Carlyle Anderson RECORDER
E.S.

MAP
SHOWING LOCATION
OF TWO PARCELS OF LAND
DEEDED TO
FRIBURG CEMETERY

IN
Lot No. 5, 4th Gr. Twp, Twp 10, Range 6
Salt Creek Twp, Holmes County
OHIO

Scale 1"=100 ft.

Nov. 1963

Drawn from
a survey by

William Sellner
Reg. Sur. No. 3915

Parcel deeded by the
East Holmes Local Board of Education
to Friburg Cemetery
.095 Ac.

Parcel deeded by
Carl C. Fry
to Friburg Cemetery

Iron
Pipe
75'
N 84° 30' E
184.9'
111.4'
129'
.723 Ac.

N 0° 10' W
178.2'
Iron
Pipe
549° 07' W
273.1'

former
School House
Property

N 10° 01' W
282'

226'
S 72° 45' W

South Line of Lot No. 5

S.E. Cor. of
Lot No. 5

N 86° 30' W
1002'

Lot No. 13

Carl C. Fry

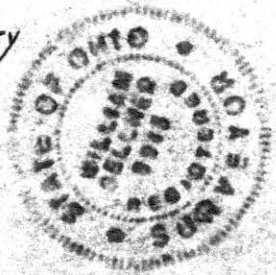

FRYBURG

State Route 241

Township Road 201

N 36° 30' W
580.8'

76229

REC'D: Dec. 30, 1963

AT 3:57 O'CLOCK P.M.

RECORDED: Dec. 31, 1963

HOLMES CO. PIAT VOL 4 PG 10

FEE: \$1.00

Evlyn Anderson RECORDING
S.A.

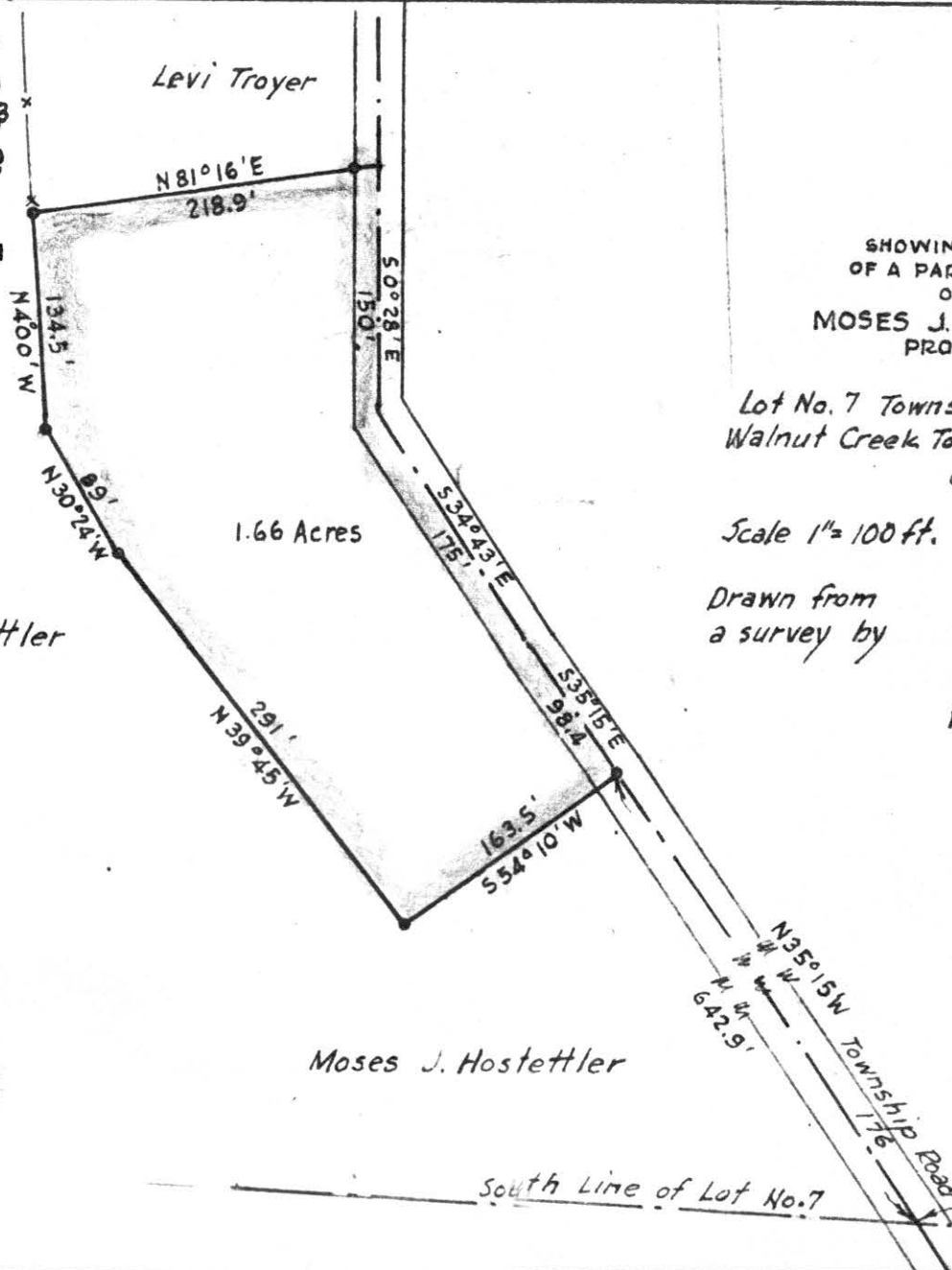

MAP
SHOWING LOCATION
OF A PARCEL OF LAND
ON THE
MOSES J. HOSTETTLER
PROPERTY
IN

Lot No. 7 Township 7, Range 5
Walnut Creek Township, Holmes Ct.
Ohio

Scale 1" = 100 ft.

Dec. 1963

Drawn from
a survey by

William Sallner
Reg. Sur. No. 3915

Moses J. Hostettler

Moses J. Hostettler

S.E. Cor. of
Lot No. 7

South Line of Lot No. 7

524.7'
N 87° 00' W

