

LOT SPLIT OF  
PERMANENT PARCEL No. 15-00992.006

SITUATED IN THE TOWNSHIP OF PAINT, COUNTY OF HOLMES, AND  
STATE OF OHIO, AND KNOWN AS BEING A PART OF THE THIRD  
QUARTER, LOT 28, TOWNSHIP 10 NORTH, RANGE 4 WEST

I HEREBY STATE THAT THIS MAP IS BASED ON AN ACTUAL FIELD SURVEY PREPARED BY ME.  
THE SURVEY IS CORRECT TO THE BEST OF MY KNOWLEDGE, INFORMATION AND BELIEF. ALL  
DIMENSIONS GIVEN ARE EXPRESSED IN FEET AND DECIMAL PARTS THEREOF. BEARINGS ARE  
REFERENCED TO GRID NORTH OF THE OHIO STATE PLANE COORDINATE SYSTEM NORTH ZONE,  
NAD 83 DATUM.

*Christopher J. Dempsey*  
CHRISTOPHER J. DEMPSEY  
PROFESSIONAL SURVEYOR NO. 6914  
DATE OF SURVEY: SEPTEMBER 5, 2019

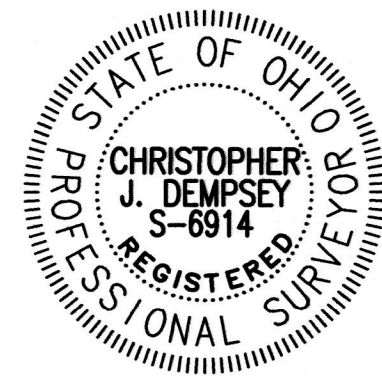

www.dempseysurveying.com  
DEMPSEY / SURVEYING / COMPANY  
P 216/226/1130 12815 DETROIT AVENUE  
F 216/226/1131 CLEVELAND, OH 44107-2635

20200006050  
B: 2 P: 591  
FILED FOR RECORD IN  
HOLMES COUNTY, OH  
ANITA HALL, COUNTY RECORDER  
01/02/2020 09:25 AM  
PLAT LARGE: 36x40  
PAGES: 1

ORV 210 PG 3967

LEGEND OF MONUMENTATION

- DENOTES IRON PIN OR PIPE FOUND (SIZE AND TYPE AS NOTED)
- DENOTES STONE MONUMENT FOUND
- ▲ DENOTES RAILROAD SPIKE FOUND

SURVEY REFERENCES USED

Holmes County Recorded Plats and Surveys, as follows:

- Plat Vol. 2, Pg. 68
- Plat Vol. 16, Pg. 607
- Plat Book 2, Pg. 339
- Plat Book 19, Pg. 668
- Plat Book 19, Pg. 3043
- Plat Book 19, Pg. 3595
- Plat Book 19, Pg. 3633

ABBREVIATIONS

- Dd. - DEED
- MSD. - MEASURED
- ACT. - ACTUAL
- CALC. - CALCULATED
- OBS. - OBSERVED
- TD. - TURNED
- FD. - FOUND
- ENCR. - ENCROACHES
- CLRS. - CLEARS
- ASPH. - ASPHALT
- CONC. - CONCRETE
- SUBJ. - SUBJECT
- CONT. - CONTIGUOUS
- U.G. - UNDERGROUND
- O.H. - OVERHEAD

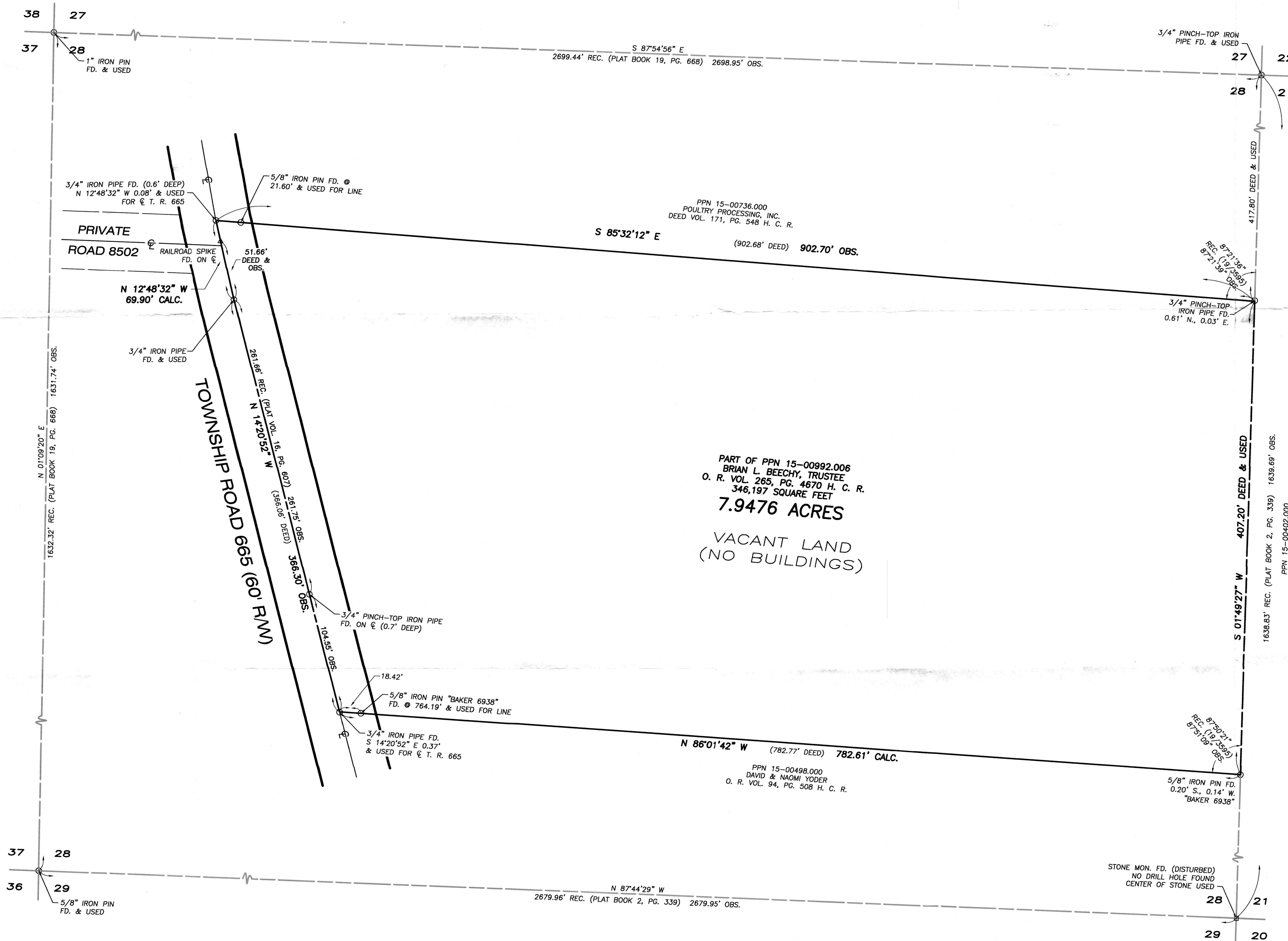
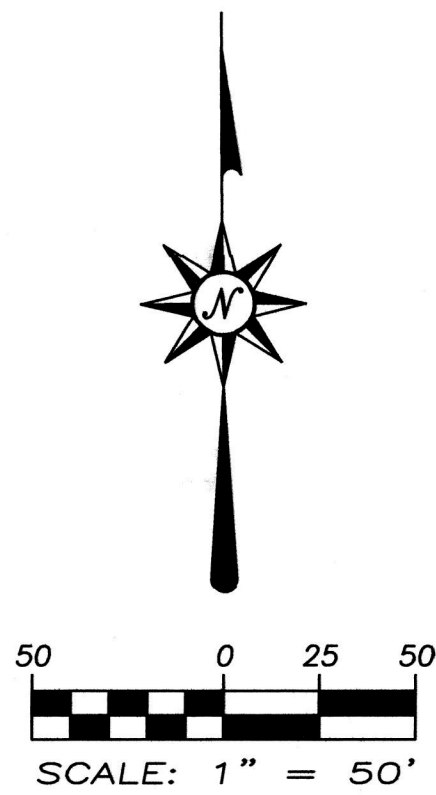

APPROVED FOR TRANSFER ONLY  
NO SUBMISSION PLAT REQUIRED  
(O.R.C. 711.001 & 711.131)  
Lots not for building unless  
approved by Board of Health.  
HOLMES CO. PLANNING COMMISSION  
By: *[Signature]* Date: 11/14/19

PLAT APPROVED  
11/14/2019 JP