

PRAIRIE TOWNSHIP
 S.W. QTR. SECTION 29
 S.E. QTR. SECTION 30
 N.W. QTR. SECTION 32
 T-14 N; R-13 W
 HOLMES COUNTY, OHIO
 SURVEYED FOR: ROY & FONDA SCHLEGEL

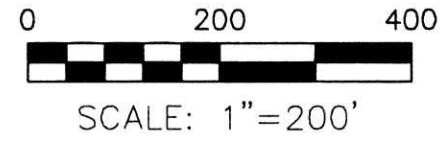

- STONE FOUND
- ▲ R.R. SPIKE FOUND
- 5/8" REBAR FOUND UNLESS OTHERWISE NOTED
- 5/8" REBAR SET WITH I.D. CAP I.D. CAP MARKED "BAKER 6938"

REFERENCES
 DEED VOL. 159 PAGE 289
 DEED VOL. 268 PAGE 313
 DEED VOL. 248 PAGE 119
 DEED VOL. 271 PAGE 762
 O.R. VOL. 186 PAGE 3087
 O.R. VOL. 198 PAGE 1171
 O.R. VOL. 217 PAGE 854
 PLAT VOL. 12 PAGE 546
 BEARINGS FROM PLAT VOL. 19 PAGE 2174

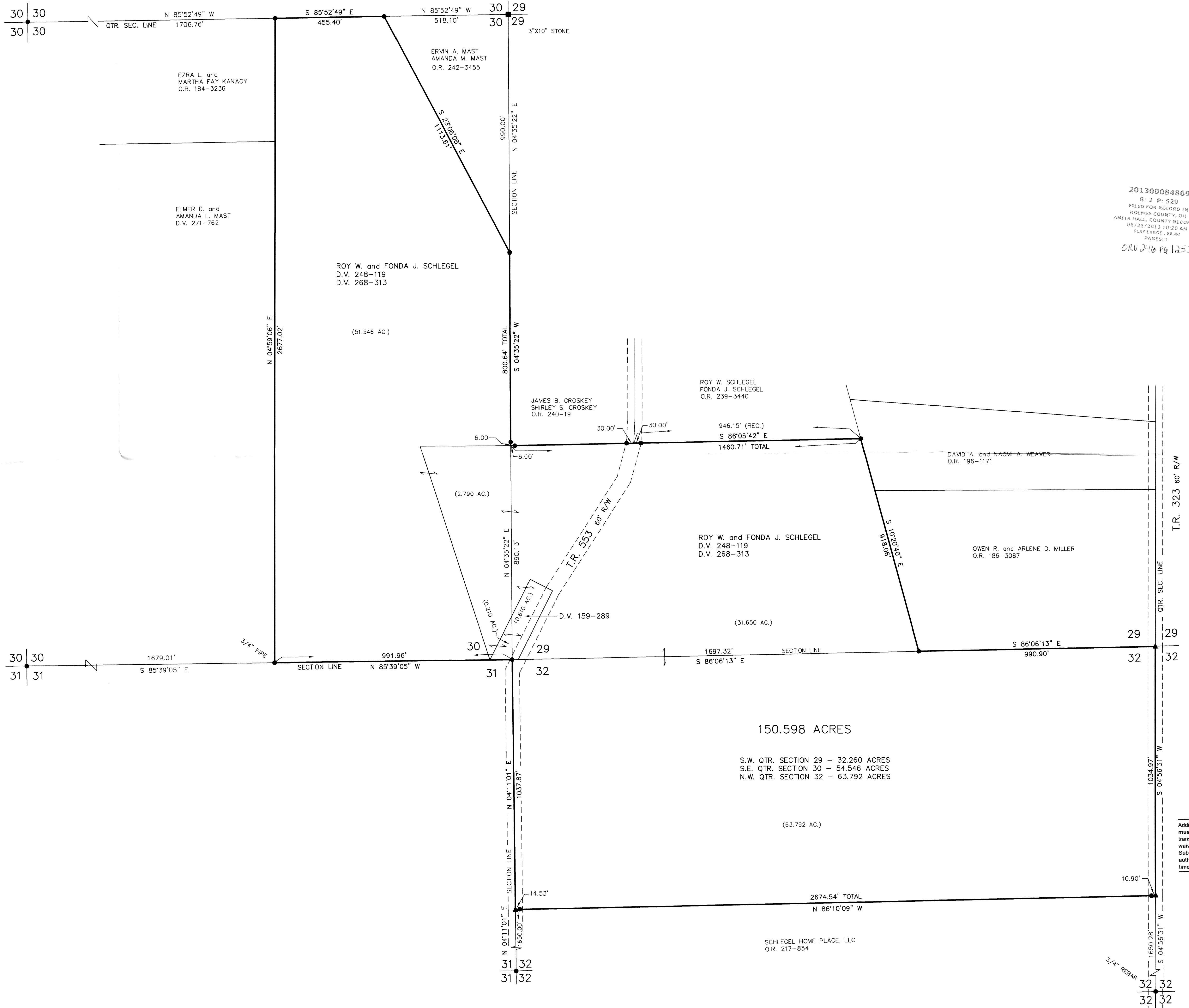

201300084869
 B. 2 P. 529
 FILED FOR RECORD IN
 HOLMES COUNTY, OHIO
 ANITA HALL, COUNTY RECORDER
 08/21/2013 10:20 AM
 PLAT 1456E, 86-40
 PAGES: 1
 CRV 246 Pg 1253



I CERTIFY THIS SURVEY TO BE CORRECT TO THE BEST OF MY KNOWLEDGE.
Donald C. Baker
 DONALD C. BAKER P.S. 6938
 DATE: JULY 11, 2013
 FDB\KES
 FILE NAME: WORK4\S-312-13\MLD

DONALD C. BAKER SURVEYING
 138 N. CLAY STREET
 MILLERSBURG, OHIO 44654
 PH. 330-674-4788
 FAX 330-674-6027

150.598 ACRES
 S.W. QTR. SECTION 29 - 32.260 ACRES
 S.E. QTR. SECTION 30 - 54.546 ACRES
 N.W. QTR. SECTION 32 - 63.792 ACRES

Additional approval for this and any adjacent properties must be requested and granted prior to any future transfers by deed. Recording of this document does not waive the requirements of local Health District Subdivision Regulations or other governing authorities which may be in effect at the time of any future deed transfer.

APPROVED FOR TRANSFER ONLY
 NO SUBDIVISION PLAT REQUIRED
 (O.R.C. 711.001 & 711.131)
 Lots not for building purposes
 approved by Board of Health
 HOLMES CO. PLANNING COMMISSION
 By: *AB* Date: 8-6-13

PLAT APPROVED
 8/2/2013