

20100066998  
 Filed for Record in  
 HILMES COUNTY, OH  
 ANITA HALL, COUNTY RECORDER  
 07-09-2010 at 10:45 am.  
 PLAT LARGE 36.40  
 OR Book 2 Page 489 - 489  
 ORV 219 pages  
 11/18/11/16

KILLBUCK TOWNSHIP  
 S.W. QTR. SECTION 15  
 T-8 N, R-7 W

S.E. & N.E. QTR. SECTION 11  
 T-8 N, R-8 W  
 HOLMES COUNTY, OHIO

SURVEYED FOR: JAMES CARPENTER ESTATE

20100066998  
 CRITCHFIELD CRITCHFIELD & JOHNSTON  
 MILLERSBURG OH 44654

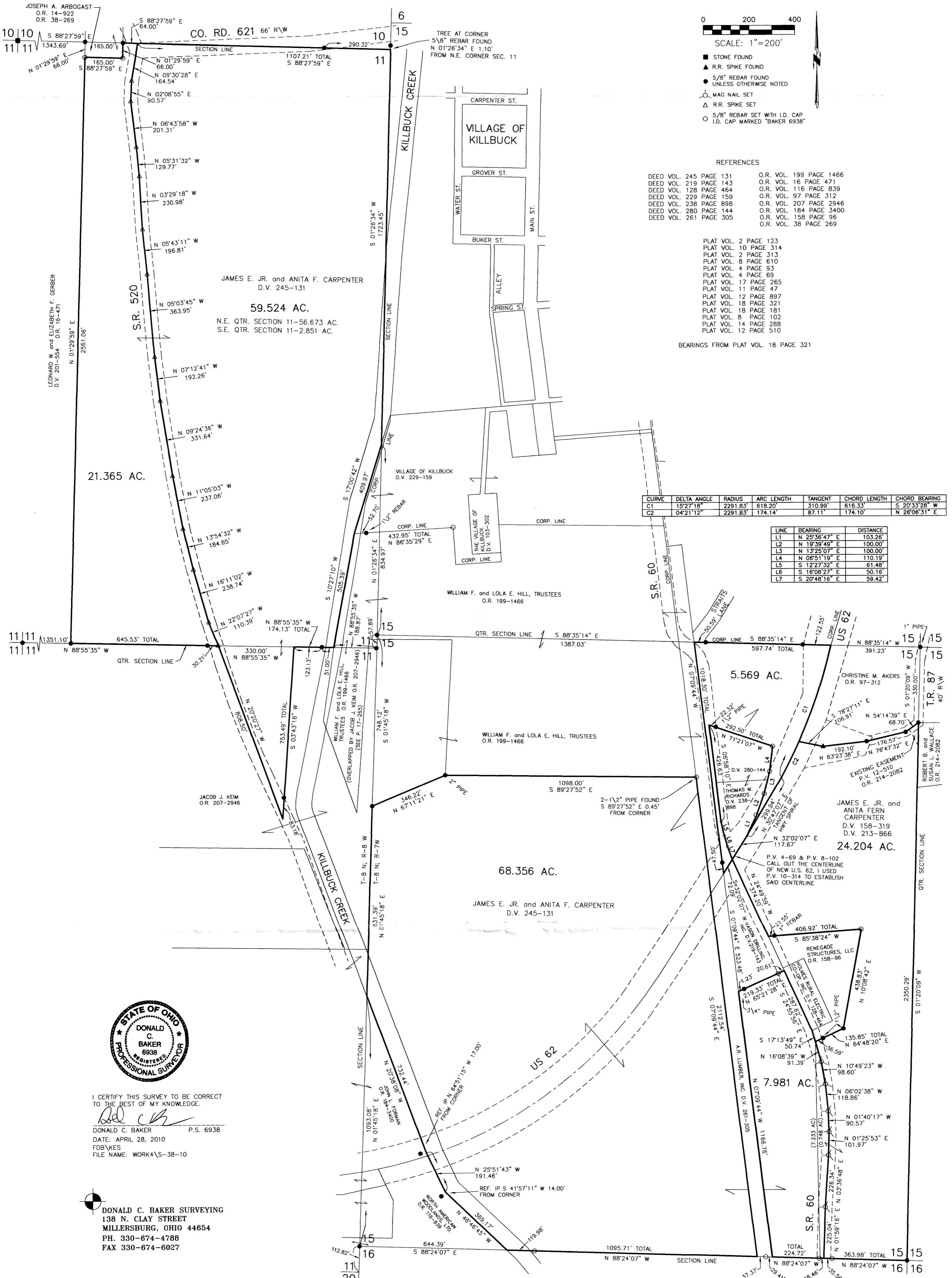

CURVE	DELTA ANGLE	RADIUS	ARC LENGTH	TANGENT	CHORD LENGTH	CHORD BEARING
C1	15°27'18"	2291.83	618.20'	310.99'	616.33'	S 20°33'28" W
C2	04°21'12"	2291.83	174.14'	87.11'	174.10'	N 26°08'31" E

LINE	BEARING	DISTANCE
L1	N 25°36'47" E	103.28'
L2	N 19°39'49" E	100.00'
L3	N 13°25'07" E	100.00'
L4	N 06°51'19" E	110.19'
L5	S 12°27'32" E	61.48'
L6	S 16°08'27" E	50.16'
L7	S 20°48'16" E	59.42'



I CERTIFY THIS SURVEY TO BE CORRECT TO THE BEST OF MY KNOWLEDGE.  
 DONALD C. BAKER P.S. 6938  
 DATE: APRIL 28, 2010  
 FDB/KES  
 FILE NAME: WORK4\S-38-10

DONALD C. BAKER SURVEYING  
 138 N. CLAY STREET  
 MILLERSBURG, OHIO 44654  
 PH. 330-674-4788  
 FAX 330-674-6027

PLAT APPROVED  
 7/12/10