

REFERENCES
 DEED VOL. 249 PAGE 440
 O.R. VOL. 206 PAGE 1174
 PLAT VOL. 19 PAGE 1364
 BEARINGS FROM PLAT VOL. 19 PAGE 1364

THE KAUFFMAN HOMESTEAD SUBDIVISION (FINAL)

AGENT:
 ANTHONY KAUFMAN - DAVE KAUFFMAN REALTY
 1047 W. MAIN STREET
 SUGARCREEK, OHIO 44681
 PHONE: 330-852-4111

Instrument 20100006299 OR Book Page 2 487
 20100006299
 Filed for Record in
 HOLMES COUNTY, OH
 ANITA HALL, COUNTY RECORDER
 05-13-2010 At 02:49 pm.
 PLAT LARGE 86.40
 OR Book 2 Page 487 - 487

20100006299
 FRENCH RIDGE
 TITLE
 MILLERSBURG OH

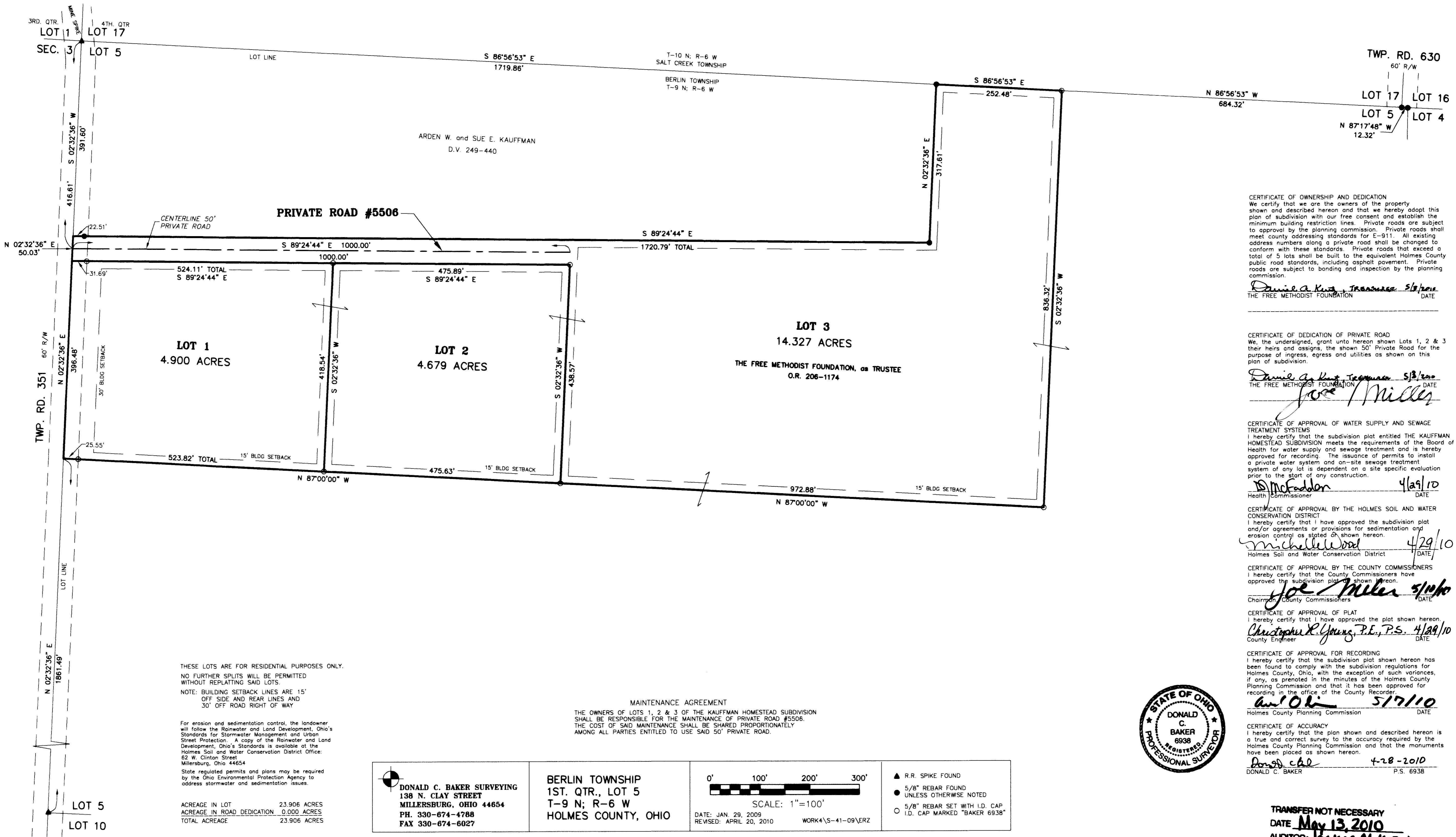

CERTIFICATE OF OWNERSHIP AND DEDICATION
 We certify that we are the owners of the property shown and described hereon and that we hereby adopt this plan of subdivision with our free consent and establish the minimum building restriction lines. Private roads are subject to approval by the planning commission. Private roads shall meet county addressing standards for E-911. All existing address numbers along a private road shall be changed to conform with these standards. Private roads that exceed a total of 5 lots shall be built to the equivalent Holmes County public road standards, including asphalt pavement. Private roads are subject to bonding and inspection by the planning commission.
Daniel A. King, Treasurer 5/8/10
 THE FREE METHODIST FOUNDATION DATE

CERTIFICATE OF DEDICATION OF PRIVATE ROAD
 We, the undersigned, grant unto hereon shown Lots 1, 2 & 3 their heirs and assigns, the shown 50' Private Road for the purpose of ingress, egress and utilities as shown on this plan of subdivision.
Daniel A. King, Treasurer 5/8/10
 THE FREE METHODIST FOUNDATION DATE
Joe Miller

CERTIFICATE OF APPROVAL OF WATER SUPPLY AND SEWAGE TREATMENT SYSTEMS
 I hereby certify that the subdivision plat entitled THE KAUFFMAN HOMESTEAD SUBDIVISION meets the requirements of the Board of Health for water supply and sewage treatment and is hereby approved for recording. The issuance of permits to install a private water system and on-site sewage treatment system of any lot is dependent on a site specific evaluation prior to the start of any construction.
D. McFadden 4/29/10
 Health Commissioner DATE

CERTIFICATE OF APPROVAL BY THE HOLMES SOIL AND WATER CONSERVATION DISTRICT
 I hereby certify that I have approved the subdivision plat and/or agreements or provisions for sedimentation and erosion control as stated or shown hereon.
Michelle Wood 4/29/10
 Holmes Soil and Water Conservation District DATE

CERTIFICATE OF APPROVAL BY THE COUNTY COMMISSIONERS
 I hereby certify that the County Commissioners have approved the subdivision plat shown hereon.
Joe Miller 5/10/10
 Chairman County Commissioners DATE

CERTIFICATE OF APPROVAL OF PLAT
 I hereby certify that I have approved the plat shown hereon.
Christopher R. Young, P.E., P.S. 4/29/10
 County Engineer DATE

CERTIFICATE OF APPROVAL FOR RECORDING
 I hereby certify that the subdivision plat shown hereon has been found to comply with the subdivision regulations for Holmes County, Ohio, with the exception of such variances, if any, as presented in the minutes of the Holmes County Planning Commission and that it has been approved for recording in the office of the County Recorder.
antoni 5/17/10
 Holmes County Planning Commission DATE

CERTIFICATE OF ACCURACY
 I hereby certify that the plan shown and described hereon is a true and correct survey to the accuracy required by the Holmes County Planning Commission and that the monuments have been placed as shown hereon.
Donald C. Baker 4-28-2010
 DONALD C. BAKER P.S. 6938

THESE LOTS ARE FOR RESIDENTIAL PURPOSES ONLY.
 NO FURTHER SPLICINGS WILL BE PERMITTED WITHOUT REPLATING SAID LOTS.
 NOTE: BUILDING SETBACK LINES ARE 15' OFF SIDE AND REAR LINES AND 30' OFF ROAD RIGHT OF WAY

For erosion and sedimentation control, the landowner will follow the Rainwater and Land Development, Ohio's Standards for Stormwater Management and Urban Street Protection. A copy of the Rainwater and Land Development, Ohio's Standards is available at the Holmes Soil and Water Conservation District Office: 62 W. Clinton Street, Millersburg, Ohio 44654
 State regulated permits and plans may be required by the Ohio Environmental Protection Agency to address stormwater and sedimentation issues.

ACREAGE IN LOT 23.906 ACRES
 ACREAGE IN ROAD DEDICATION 0.000 ACRES
 TOTAL ACREAGE 23.906 ACRES

MAINTENANCE AGREEMENT
 THE OWNERS OF LOTS 1, 2 & 3 OF THE KAUFFMAN HOMESTEAD SUBDIVISION SHALL BE RESPONSIBLE FOR THE MAINTENANCE OF PRIVATE ROAD #5506. THE COST OF SAID MAINTENANCE SHALL BE SHARED PROPORTIONATELY AMONG ALL PARTIES ENTITLED TO USE SAID 50' PRIVATE ROAD.

DONALD C. BAKER SURVEYING
 138 N. CLAY STREET
 MILLERSBURG, OHIO 44654
 PH. 330-674-4788
 FAX 330-674-6027

BERLIN TOWNSHIP
 1ST. QTR., LOT 5
 T-9 N; R-6 W
 HOLMES COUNTY, OHIO

0' 100' 200' 300'
 SCALE: 1"=100'
 DATE: JAN. 29, 2009
 REVISED: APRIL 20, 2010
 WORK4\S-41-09\CRZ

- ▲ R.R. SPIKE FOUND
- 5/8" REBAR FOUND UNLESS OTHERWISE NOTED
- 5/8" REBAR SET WITH I.D. CAP I.D. CAP MARKED "BAKER 6938"



TRANSFER NOT NECESSARY
 DATE May 13, 2010
 AUDITOR Jackie McKee Jr