

RETRACEMENT SURVEY OF D.V. 274-279

KILLBUCK TOWNSHIP  
S.W. QTR. SECTION 8  
RICHLAND TOWNSHIP  
S.E. QTR. SECTION 7  
N.E. QTR. SECTION 14  
T-8 N; R-8 W  
HOLMES COUNTY, OHIO

SURVEYED FOR: CHARLES PYERS

REFERENCES

DEED VOL. 120 PAGE 127  
DEED VOL. 225 PAGE 713  
DEED VOL. 240 PAGE 804  
DEED VOL. 247 PAGE 898  
DEED VOL. 256 PAGE 905  
DEED VOL. 262 PAGE 278  
DEED VOL. 276 PAGE 830  
DEED VOL. 274 PAGE 279  
O.R. VOL. 66 PAGE 836  
O.R. VOL. 162 PAGE 193  
O.R. VOL. 189 PAGE 2534  
O.R. VOL. 191 PAGE 2400  
O.R. VOL. 200 PAGES 1564 & 1566  
PLAT VOL. 10 PAGE 175  
PLAT VOL. 14 PAGES 113, 114 & 361  
PLAT VOL. 16 PAGE 332  
PLAT VOL. 18 PAGE 590  
PLAT VOL. 19 PAGE 1168  
SURVEY RECORD 2 PAGE 68  
SURVEY RECORD 4 PAGE 298  
BEARINGS FROM PLAT VOL. 14 PAGE 114

NOTE  
SEE SURVEY RECORD 2 PAGE 68  
THIS SURVEY SHOWS THE NORTH HALF OF THE  
NORTHWEST QUATER OF SECTION 14 TO BE ONLY  
77.42 ACRES RATHER THAN THE NORMAL 80 ACRES.

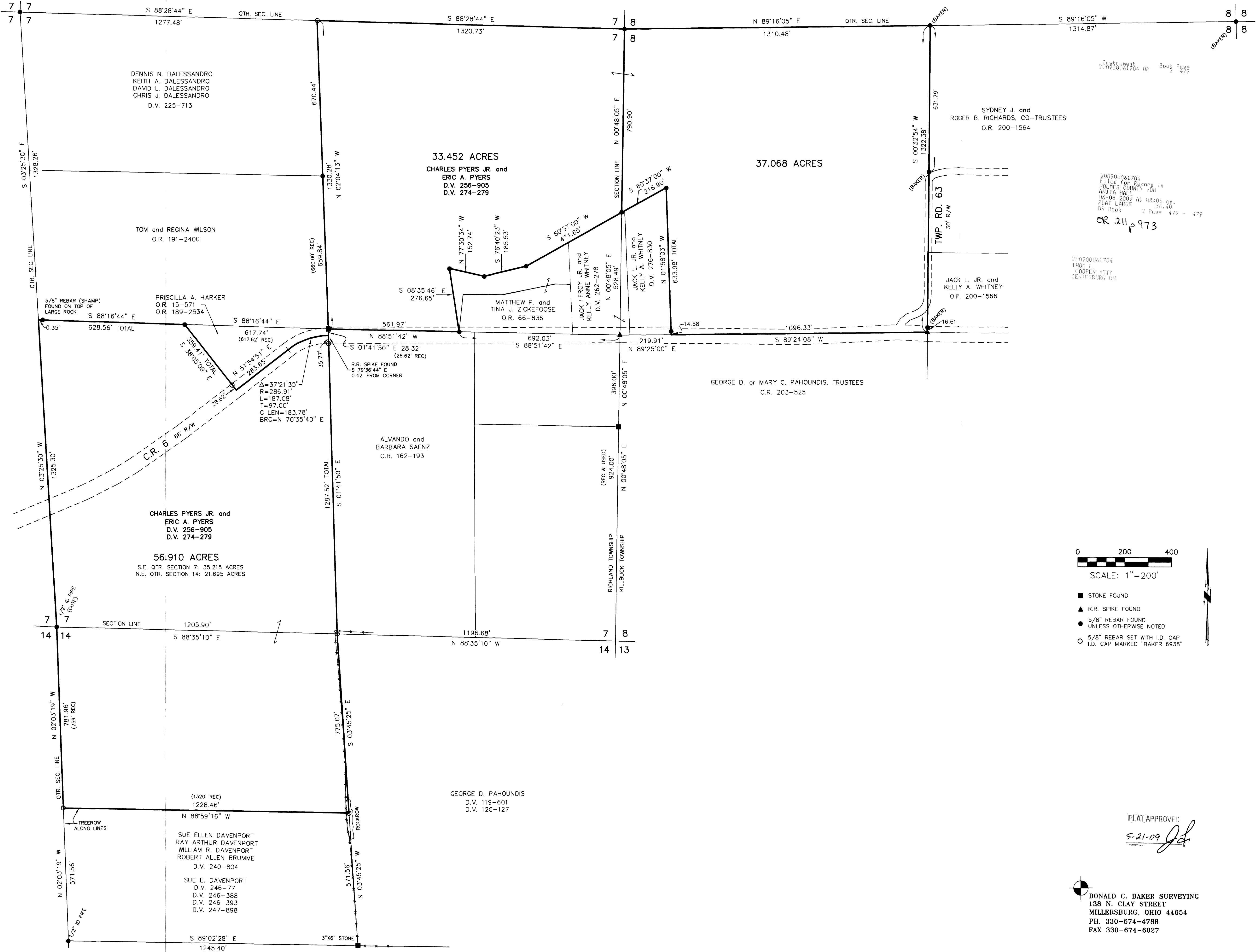

Instrument 20090061704 DR Book 2 Page 279

20090061704  
Filed for Record in  
HOLMES COUNTY, OH  
ANITA HALL  
06-08-2009 AL 08:06 AM  
PLAT LARGE  
DR Book 2 Page 479 - 479  
CR 211 p 973

20090061704  
THOMAS E.  
COOPER ATTY  
CENTERBURG OH



- STONE FOUND
- ▲ R.R. SPIKE FOUND
- 5/8" REBAR FOUND
- UNLESS OTHERWISE NOTED
- 5/8" REBAR SET WITH I.D. CAP I.D. CAP MARKED "BAKER 6938"

PLAT APPROVED  
5-21-09 *JD*



I CERTIFY THIS SURVEY TO BE CORRECT  
TO THE BEST OF MY KNOWLEDGE.  
*Donald C. Baker*  
DONALD C. BAKER P.S. 6938  
DATE: MAY 7, 2009  
FDB/KES  
FILE NAME: WORK4\S-121-09\ERZ

DONALD C. BAKER SURVEYING  
138 N. CLAY STREET  
MILLERSBURG, OHIO 44654  
PH. 330-674-4788  
FAX 330-674-6027