

1ST QUARTER, CRAWFORD TOWNSHIP, LOTS 8-9,24-26,39
 2ND QUARTER, CRAWFORD TOWNSHIP, SECTION 3,
 TOWNSHIP 7 NORTH, RANGE 5 WEST,
 COSHOCTON COUNTY

SECTION 21, CLARK TOWNSHIP,
 TOWNSHIP 8 NORTH, RANGE 5 WEST
 HOLMES COUNTY

I HEREBY CERTIFY THAT THIS PLAT IS A TRUE
 DELINEATION OF A SURVEY MADE FOR THE OHIO
 DEPARTMENT OF TRANSPORTATION IN 2004 BY
 LOCKWOOD, LANIER, MATHIAS & NOLAND, INC.

THE ESTABLISHMENT OF THE PROPERTY LINES AND
 EXISTING RIGHT OF WAY LINES SHOWN ON THIS
 PLAN AS OF THIS DATE WERE PERFORMED BY ME
 OR UNDER MY DIRECT SUPERVISION.

BY Richard F. Mathias
 SURVEYOR NO. 8-7700-712 DATE 6-17-06

THE PROPOSED RIGHT OF WAY SHALL BE REFERENCED
 FROM THE CENTERLINE OF SURVEY & CONSTRUCTION.

ADJUSTABLE CENTERLINE MONUMENTS, REFERENCE MONUMENTS
 AND RIGHT OF WAY MONUMENTS ARE SHOWN ON STANDARD
 CONSTRUCTION DRAWING RM 1.1 (REV. 4-18-03) OF THE OHIO
 DEPARTMENT OF TRANSPORTATION. THE PLACING OF THE
 MONUMENTS SHALL BE UNDER THE DIRECTION OF A SURVEYOR
 REGISTERED IN THE STATE OF OHIO AND ARE TO BE SET (AS
 SHOWN BY THE HIGHWAY CONTRACTOR AT THE TIME OF
 CONSTRUCTION). ANY ALTERATIONS, WITH PRIOR APPROVAL OF
 THE OHIO DEPARTMENT OF TRANSPORTATION, SHALL BE NOTED
 AND O.D.O.T. SHALL BE NOTIFIED OF THE NEW LOCATIONS.

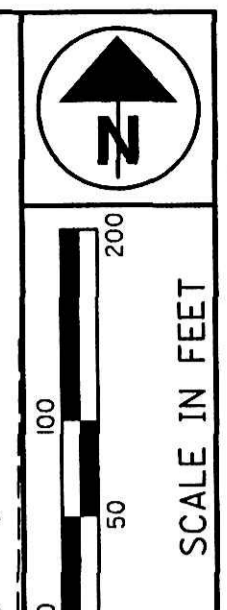
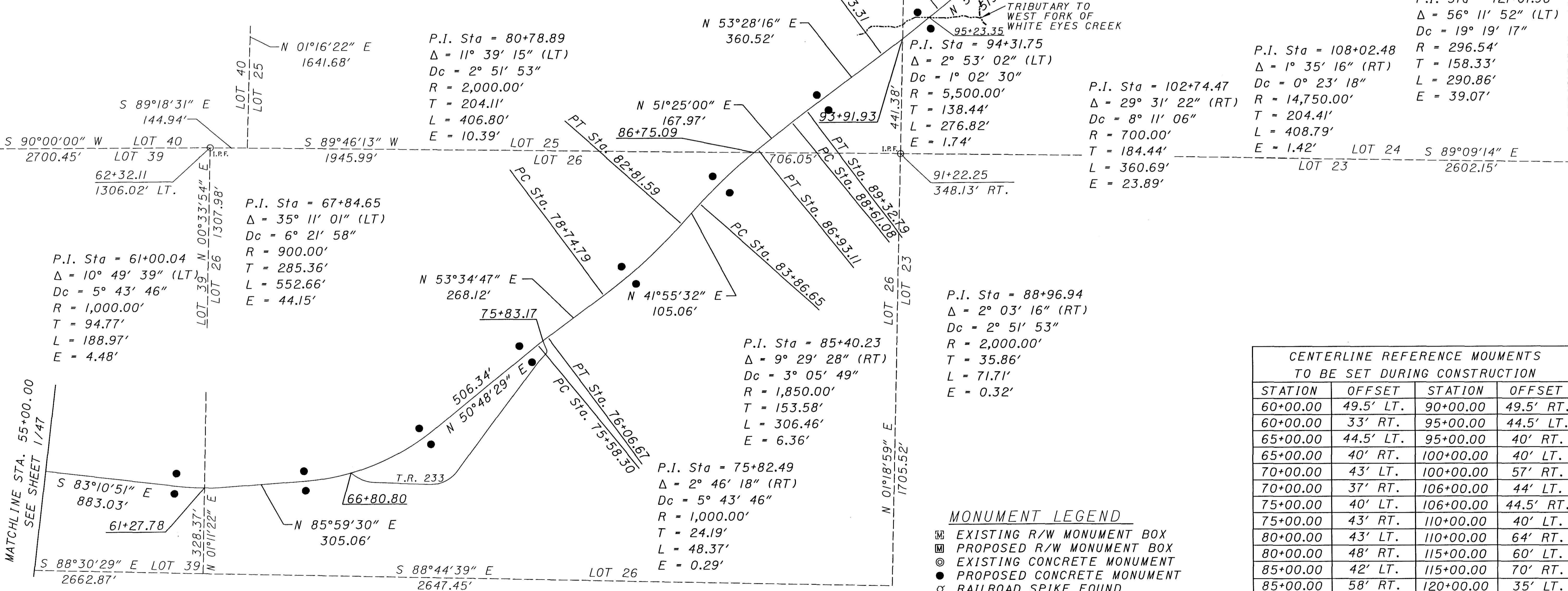

PID NO. **24370**
 R/W DESIGNER N.L.C.
 R/W REVIEWER R.F.M.

CENTERLINE PLAT
 STA. 55+00.00 TO STA. 121+00.00

COS-651-0.09
 HOL-651-0.00

2 / 47
 238
 283

CENTERLINE REFERENCE MOUMENTS TO BE SET DURING CONSTRUCTION			
STATION	OFFSET	STATION	OFFSET
60+00.00	49.5' LT.	90+00.00	49.5' RT.
60+00.00	33' RT.	95+00.00	44.5' LT.
65+00.00	44.5' LT.	95+00.00	40' RT.
65+00.00	40' RT.	100+00.00	40' LT.
70+00.00	43' LT.	100+00.00	57' RT.
70+00.00	37' RT.	106+00.00	44' LT.
75+00.00	40' LT.	106+00.00	44.5' RT.
75+00.00	43' RT.	110+00.00	40' LT.
80+00.00	43' LT.	110+00.00	64' RT.
80+00.00	48' RT.	115+00.00	60' LT.
85+00.00	42' LT.	115+00.00	70' RT.
85+00.00	58' RT.	120+00.00	35' LT.
90+00.00	28' LT.	120+00.00	30' RT.

- MONUMENT LEGEND**
- ☐ EXISTING R/W MONUMENT BOX
 - ▣ PROPOSED R/W MONUMENT BOX
 - ⊙ EXISTING CONCRETE MONUMENT
 - PROPOSED CONCRETE MONUMENT
 - ⌘ RAILROAD SPIKE FOUND
 - ✱ RAILROAD SPIKE SET
 - I.R.F. IRON PIN FOUND
 - ⊙ I.R.F. IRON PIN FOUND W/ ID CAP
 - I.R.S. IRON PIPE SET W/ ID CAP
 - ⊙ P.F. IRON PIPE FOUND
 - ⊙ P.S. IRON PIPE SET
 - ⊙ P.K. P.K. NAIL FOUND
 - ⊙ P.K.S. P.K. NAIL SET

BASIS FOR BEARINGS:
 THESE BEARINGS ARE TO AN ASSUMED MERIDIAN
 AND ARE USED TO DELINIATE ANGLES ONLY.

RECEIVED 5-20, 2009
 RECORDED 5-20, 2009
 PLAT CAB 2 Page 477
Anita Hall
 SALLY MILLER
 HOLMES COUNTY RECORDER

RECEIVED MAY 11, 2009
 RECORDED MAY 11, 2009
 PLAT BOOK 4 PAGE 162
Sally Miller
 SALLY MILLER
 COSHOCTON COUNTY RECORDER

20090001170
 Filed for Record in
 COSHOCTON COUNTY, OHIO
 DAVID H. DILLY
 05-11-2009 At: 09:23 am.
 PLAT 74.80
 Book: 4 Page: 162

20090001170
 Filed for Record in
 COSHOCTON COUNTY, OHIO
 DAVID H. DILLY
 05-11-2009 At: 12:37 pm.
 PLAT LARGE 74.80
 OR Book 2 Page 477 - 477
 20090001170
 Filed for Record in
 COSHOCTON COUNTY, OHIO
 DAVID H. DILLY
 05-11-2009 At: 09:23 am.
 PLAT 74.80
 Book: 4 Page: 162
 CLPLAT2.DGN