

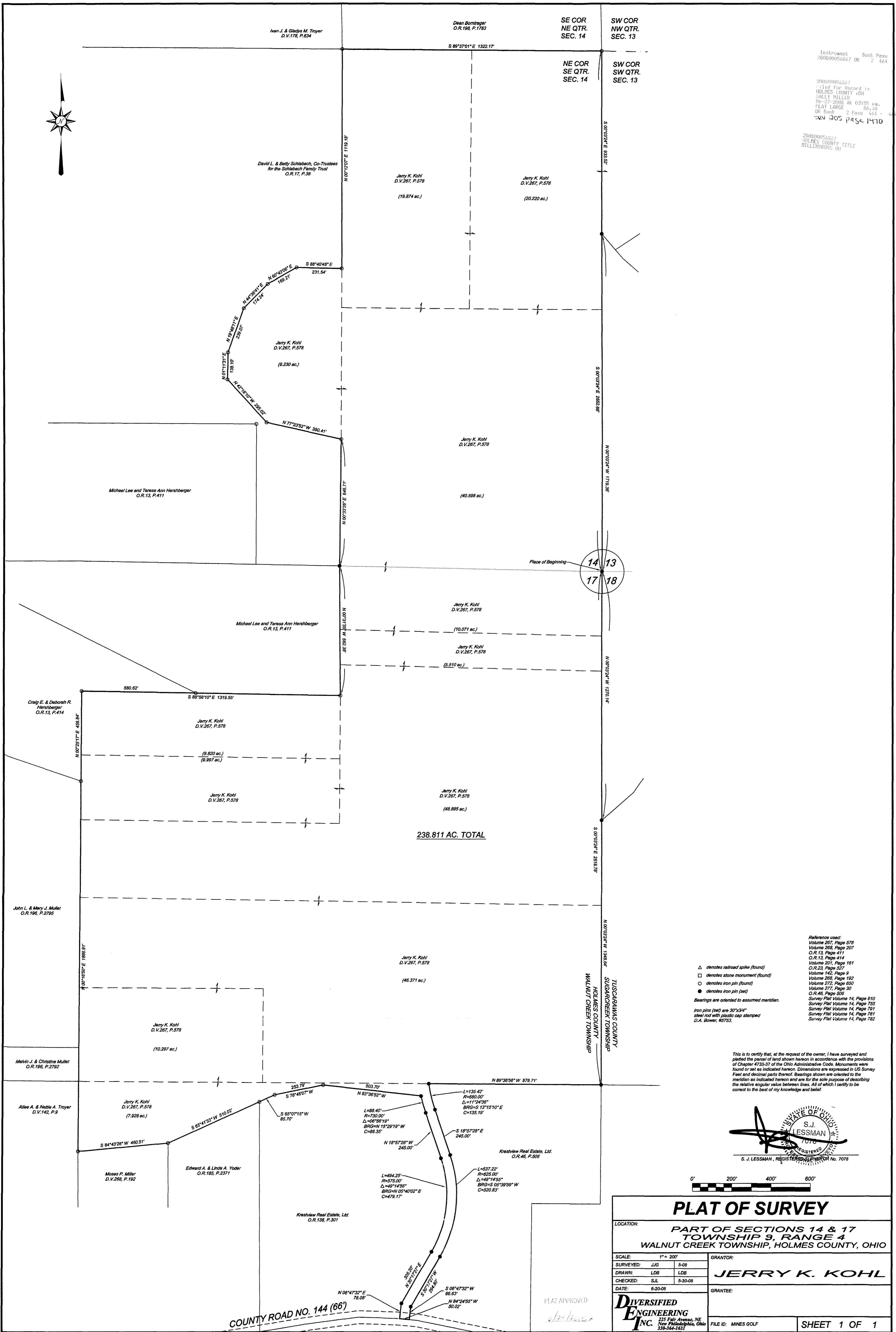

Instrument Book Page
 200800056267 OR 2 464

200800056267
 Filed for Record in
 HILLIERS COUNTY, OH
 SALLY MILLER
 06-27-2008 At 03:55 pm
 PLAT LARGE 86.30
 OR Book 2 Page 464 -
 200800056267
 HILLIERS COUNTY TITLE
 HILLIERSBURG OH

200800056267
 HILLIERS COUNTY TITLE
 HILLIERSBURG OH



Reference used:
 Volume 267, Page 578
 Volume 268, Page 207
 O.R.13, Page 411
 O.R.13, Page 414
 Volume 201, Page 161
 O.R.23, Page 527
 Volume 142, Page 9
 Volume 268, Page 192
 Volume 272, Page 650
 Volume 271, Page 30
 O.R.46, Page 508
 Survey Plat Volume 14, Page 910
 Survey Plat Volume 14, Page 755
 Survey Plat Volume 14, Page 761
 Survey Plat Volume 14, Page 761
 Survey Plat Volume 14, Page 762

△ denotes railroad spike (found)
 □ denotes stone monument (found)
 ○ denotes iron pin (found)
 ● denotes iron pin (set)

Bearings are oriented to assumed meridian.
 Iron pins (set) are 30"x3/4"
 steel rod with plastic cap stamped
 D.A. Bower, #5753.

This is to certify that, at the request of the owner, I have surveyed and plotted the parcel of land shown hereon in accordance with the provisions of Chapter 4733-37 of the Ohio Administrative Code. Monuments were found or set as indicated hereon. Dimensions are expressed in US Survey Feet and decimal parts thereof. Bearings shown are oriented to the meridian as indicated hereon and are for the sole purpose of describing the relative angular value between lines. All of which I certify to be correct to the best of my knowledge and belief.

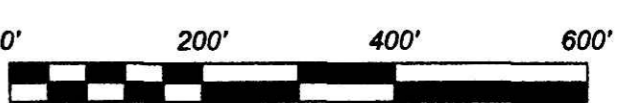
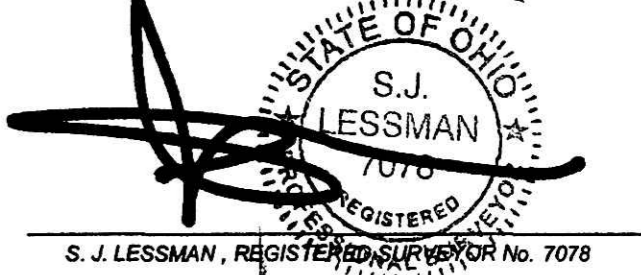

PLAT OF SURVEY

LOCATION: PART OF SECTIONS 14 & 17 TOWNSHIP 9, RANGE 4 WALNUT CREEK TOWNSHIP, HOLMES COUNTY, OHIO	
SCALE: 1" = 200'	GRANTOR: JERRY K. KOHL
SURVEYED: JIG 5-08	DRAWN: LDB 5-30-08
CHECKED: S.J.L. 5-30-08	DATE: 6-20-08
GRANTEE: DIVERSIFIED ENGINEERING INC. 225 Fair Avenue, NE New Philadelphia, Ohio 330-564-1631	
FILE ID: MINES GOLF	SHEET 1 OF 1

COUNTY ROAD NO. 144 (66')

PLAT APPROVED
[Signature]