

PRAIRIE TOWNSHIP  
 N.E., N.W. & S.W. QTR. SECTION 15  
 T-13 N; R-13 W  
 4TH. QTR., LOT 6  
 T-10 N; R-7 W  
 HOLMES COUNTY, OHIO  
 SURVEYED FOR: BOB CRILOW

REFERENCES  
 DEED VOL. 192 PAGE 136 PLAT VOL. 2 PAGE 278  
 DEED VOL. 268 PAGE 721 PLAT VOL. 6 PAGE 136  
 DEED VOL. 278 PAGE 178 PLAT VOL. 9 PAGES 10 & 202  
 O.R. VOL. 5 PAGE 3 PLAT VOL. 14 PAGES 404 & 811  
 O.R. VOL. 172 PAGE 2280 PLAT VOL. 15 PAGE 135  
 SURVEY RECORD 5 PAGE 141 PLAT VOL. 16 PAGES 419, 666 & 945

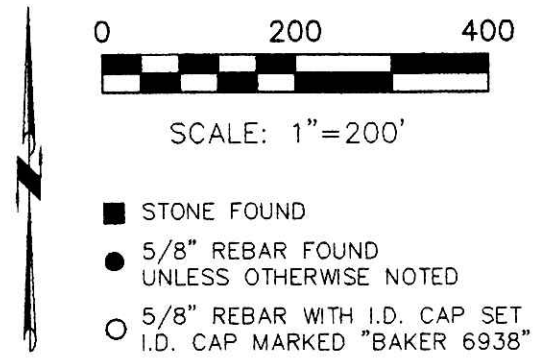

Instrument: 200800056141 Book: 2 Page: 463  
 200800056141  
 Filed for Record in  
 HOLMES COUNTY OHIO  
 SALLY MILLER  
 DE-15-2008 JUL 03:03 PM  
 LOT 1082 28.15  
 DR Book: 2 Page: 463  
 CRV 204 pages 1916+1922

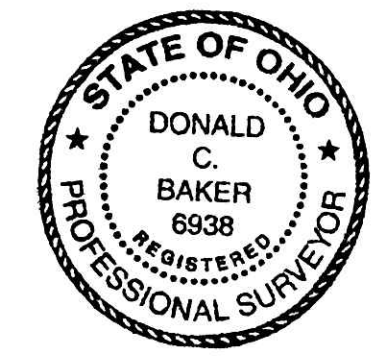
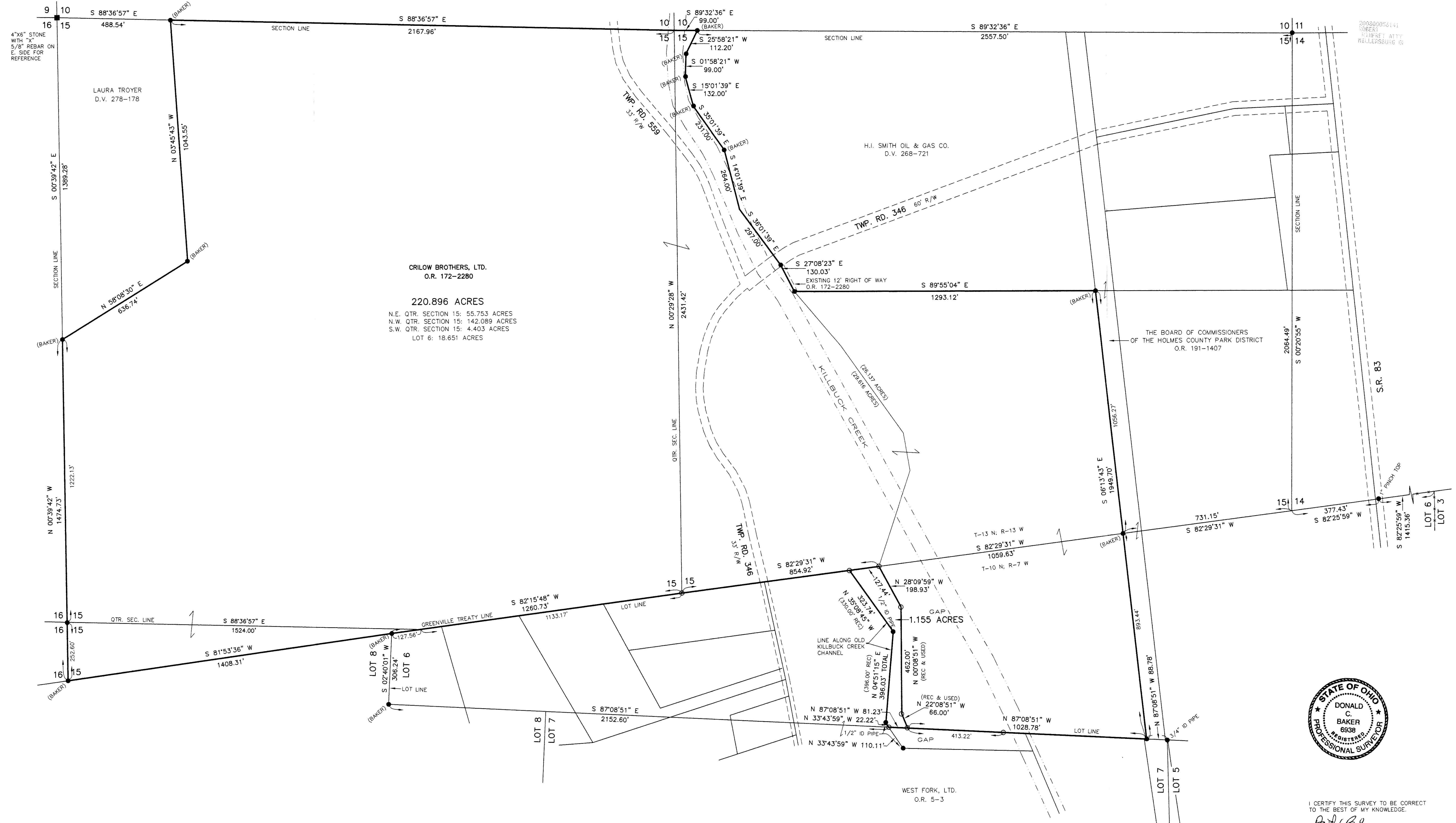

DONALD C. BAKER SURVEYING  
 138 N. CLAY ST.  
 MILLERSBURG, OHIO, 44654  
 PH. 330-674-4788  
 FAX. 330-674-6027

I CERTIFY THIS SURVEY TO BE CORRECT  
 TO THE BEST OF MY KNOWLEDGE.  
 DONALD C. BAKER P.S. 6938  
 DATE: APRIL 30, 2008  
 KES-ERZ-ALG  
 File Name: WORK2\S-109-08\ERZ

PLAT APPROVED  
 5/8/2008