

REFERENCES
 DEED VOL. 258 PAGE 123
 DEED VOL. 197 PAGE 810
 DEED VOL. 156 PAGE 41
 DEED VOL. 270 PAGE 937
 DEED VOL. 174 PAGE 616
 DEED VOL. 217 PAGE 788
 O.R. VOL. 181 PAGE 2838
 O.R. VOL. 26 PAGE 499
 O.R. VOL. 5 PAGE 494
 DEED VOL. 126 PAGE 278

BEARINGS FROM O.R. VOL. 26 PAGE 499

RIPLEY TOWNSHIP
 N.E., N.W. & S.E. QTRS. SECTION 30
 T-18 N; R-14 W
 HOLMES COUNTY, OHIO

SURVEYED FOR: JOSEPH J. YODER

Instrument Book Page
 200800055436 DR 2 460

200800055436
 Filed For Record in
 HOLMES COUNTY, OH
 SALLY MILLER
 06-03-2008 At 03:02 am.
 PLAT LARGE 86.40
 DR Book 2 Page 460 - 160
 OR 26 3 Pgs 2513,
 2515,
 2517

① LAWRENCE E. and BONNIE L. TATE
 D.V. 174-616

200800055436
 KICK &
 GILMAN ATTYS
 LOUDONVILLE OH

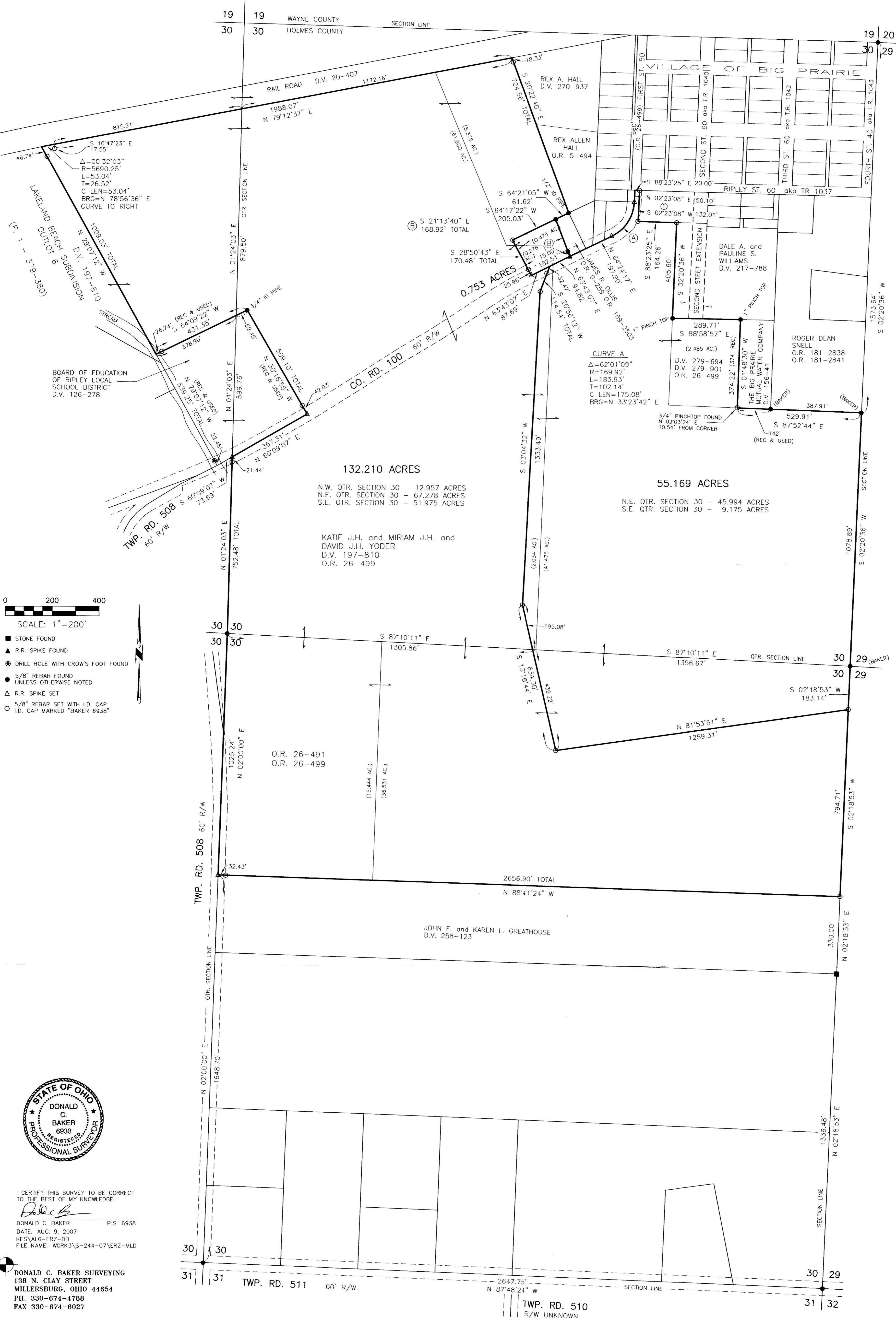

0 200 400
 SCALE: 1"=200'

- STONE FOUND
- ▲ R.R. SPIKE FOUND
- DRILL HOLE WITH CROW'S FOOT FOUND
- 5/8" REBAR FOUND UNLESS OTHERWISE NOTED
- ▲ R.R. SPIKE SET
- 5/8" REBAR SET WITH I.D. CAP
- I.D. CAP MARKED "BAKER 6938"



I CERTIFY THIS SURVEY TO BE CORRECT TO THE BEST OF MY KNOWLEDGE.

Donald C. Baker

DONALD C. BAKER P.S. 6938
 DATE: AUG. 9, 2007
 KES\ALG-ER2-DB
 FILE NAME: WORK\3\S-244-07\ERZ-MLD

DONALD C. BAKER SURVEYING
 138 N. CLAY STREET
 MILLERSBURG, OHIO 44654
 PH. 330-674-4788
 FAX 330-674-6027