

WALNUT CREEK TOWNSHIP
S.E. & S.W. QTRS. SECTION 25
T-9 N; R-4 W
HOLMES COUNTY, OHIO

SURVEYED FOR: LEVI A. BEACHY & DAVE KAUFMAN REALTY, INC.

200800054309
Filed for Record in
HOLMES COUNTY, OH
SALLY T. MILLER
01-23-2008 At 02:20 pm.
PLAT LARGE 86,40
OR Book 2 Page 458-459
crv 302 pages 553-559

200800054309
REARTLAND
TITLE
MILLERSBURG OH

- (A) JERRY L. and RACHEL M. BEACHY D.V. 268-680 D.V. 269-113
- (B) STEVEN J. MIDDAGH D.V. 244-843
- (C) STEVEN MIDDAGH D.V. 233-471
- (D) JOHN E. SHETLER, TRUSTEE D.V. 272-875 O.R. 197-2225
- (E) SHARON CONSERVATIVE MENNONITE CHURCH, INC. O.R. 71-700
- (F) ROBIN J. and JENNIFER L. MILLER D.V. 272-948
- (G) DAVID LEE and LEONA STUTZMAN, CO-TRUSTEES D.V. 258-64

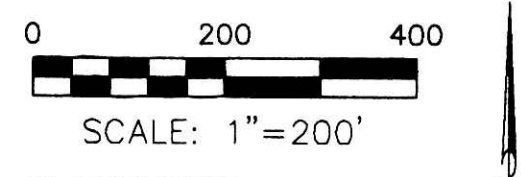

REFERENCES

- DEED VOL. 187 PAGE 499
- DEED VOL. 272 PAGE 948
- DEED VOL. 252 PAGE 678
- DEED VOL. 258 PAGE 64
- DEED VOL. 244 PAGE 843
- DEED VOL. 233 PAGE 471
- DEED VOL. 269 PAGE 113
- DEED VOL. 274 PAGE 558
- DEED VOL. 236 PAGE 511
- O.R. VOL. 197 PAGE 2225
- O.R. VOL. 179 PAGE 3256
- O.R. VOL. 168 PAGE 3337
- O.R. VOL. 71 PAGE 700
- O.R. VOL. 58 PAGE 51
- PLAT VOL. 18 PAGE 666
- BEARINGS FROM HIGHWAY PLANS HOL-39-28.57 & TUS-39-00.00

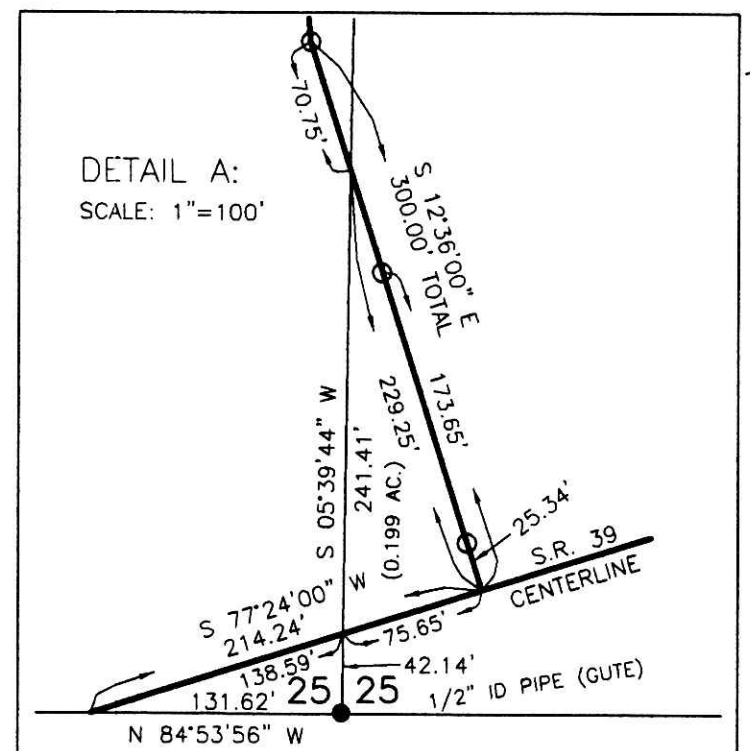
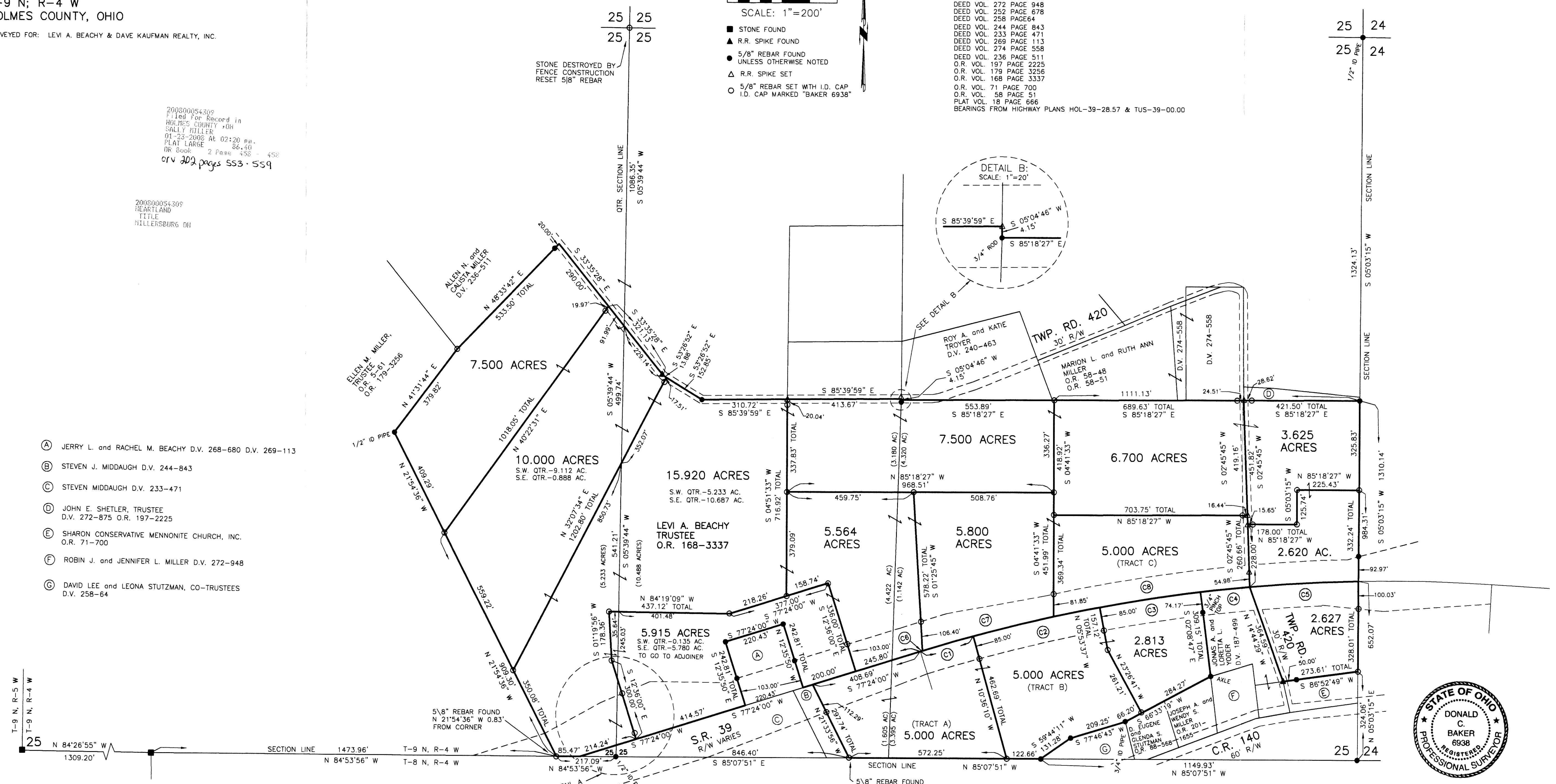

CURVE	DELTA ANGLE	RADIUS	ARC LENGTH	TANGENT	CHORD LENGTH	CHORD BEARING
C1	01°59'50"	5729.58'	199.73'	99.88'	199.72'	N 78°23'55" E
C2	04°42'33"	5729.58'	470.92'	235.59'	470.79'	N 81°45'07" E
C3	03°42'10"	5729.58'	370.27'	185.20'	370.21'	N 85°57'28" E
C4	01°48'20"	5729.58'	180.53'	90.28'	180.55'	N 88°42'43" E
C5	03°57'04"	5729.58'	395.11'	197.63'	395.03'	S 88°24'35" E
C6	00°04'48"	5729.58'	8.00'	4.00'	8.00'	S 77°26'24" W
C7	04°55'20"	5729.58'	492.21'	246.26'	492.06'	S 79°56'28" W
C8	07°12'46"	5729.58'	721.27'	361.11'	720.79'	N 86°00'30" E

APPROVED FOR TRANSFER OF
SUBDIVISION PLAT REQUIRED
(O.R.C. 711.001 & 711.131)
Not for building unless
approved by Board of Health
HOLMES CO. PLANNING COMM.
Date: 12/14/08

I CERTIFY THIS SURVEY TO BE CORRECT
TO THE BEST OF MY KNOWLEDGE.
Donald C. Baker
DONALD C. BAKER P.S. 6938
DATE: DEC. 14, 2007
KES\ALG\FDB
FILE NAME: WORK3A\S-682-07

DONALD C. BAKER SURVEYING
138 N. CLAY STREET
MILLERSBURG, OHIO 44654
PH. 330-674-4788
FAX 330-674-6027