

VILLAGE OF MILLERSBURG
 OUTLOTS 24, 25 & 26
 PART OF OUTLOTS 23 & 31
 HOLMES COUNTY, OHIO

SURVEYED FOR: CASTLE NURSING HOMES, INC.

REFERENCES:

- DEED VOL. 4 PAGE 315
- DEED VOL. 11 PAGE 206
- DEED VOL. 270 PAGE 819
- DEED VOL. 236 PAGE 89
- DEED VOL. 249 PAGE 937
- DEED VOL. 230 PAGE 456
- DEED VOL. 68 PAGE 470
- DEED VOL. 230 PAGE 454
- O.R. VOL. 58 PAGE 321
- PLAT VOL. 1 PAGE 10
- PLAT VOL. 3 PAGES 41 B & 89
- PLAT VOL. 4 PAGE 1
- PLAT VOL. 8 PAGES 248 & 519
- PLAT VOL. 14 PAGES 391 & 985
- PLAT VOL. 17 PAGE 740
- PLAT VOL. 19 PAGE 997
- SURVEY RECORD 5 PAGE 199
- BEARINGS FROM PLAT VOL. 14 PAGE 985

0 50 100
 SCALE: 1"=50'

- STONE FOUND
- ▲ R.R. SPIKE FOUND
- 5/8" REBAR FOUND UNLESS OTHERWISE NOTED
- △ R.R. SPIKE SET
- DRILL HOLE & CROW'S FOOT SET
- 5/8" REBAR SET WITH I.D. CAP I.D. CAP MARKED "BAKER 6938"

* NOTE:
 THE 16.50' STRIP WEST OF HEBRON STREET AS SHOWN ON PLAT VOL. 1 PAGE 10 AND EAST OF OUTLOTS 24 AND 25 IS THE WEST HALF OF A 33' ACCESS STRIP AS SHOWN ON DEED VOL. 4 PAGE 315, DEED VOL. 11 PAGE 206 AND ON SURVEY RECORD 5 PAGE 199. I BELIEVE THIS STRIP WAS FOR STREET PURPOSES, AND THIS IS CONFIRMED IN DEED VOL. 68 PAGE 470 WHICH STATES A 16.50' STRIP OFF THE EAST SIDE OF OUTLOT 23 IS BEING SURVEYED FOR THE PURPOSE OF MAKING THE STREET AN EQUAL WIDTH.

Instrument 200700049685 OR Book Page 2 445

200700049685
 Filed for Record in
 HOLMES COUNTY, OH
 SALLY MILLER
 PLAT LARGZ At 02:51 PM
 05-11-2007 86.41
 OR Book 2 Page 445 - 445
 rev 196 page 2031

200700049685
 BARRISTER LAWYERS
 TITLE
 11 N HULBERRY ST
 HANFIELD OH 44902

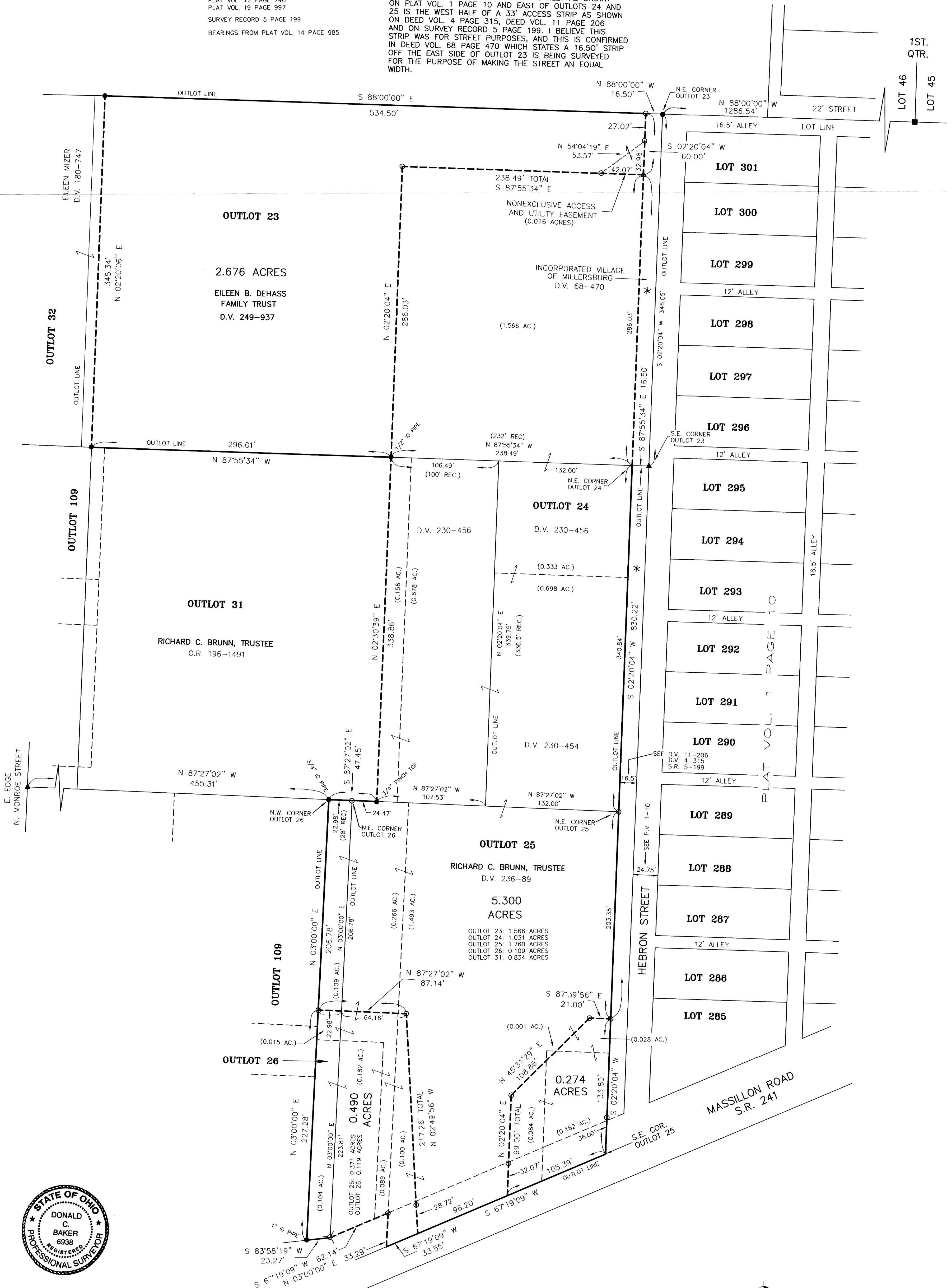

I CERTIFY THIS SURVEY TO BE CORRECT TO THE BEST OF MY KNOWLEDGE.
 DONALD C. BAKER P.S. 6938
 DATE: APRIL 18, 2007
 FDB\ERZ
 File name: WORK3\5-161-07\ERZ

DONALD C. BAKER SURVEYING
 138 N. CLAY STREET
 MILLERSBURG, OHIO 44654
 PH. 330-674-4788
 FAX 330-674-6027

PLAT APPROVED

4/30/2007