

200500040167  
 Filed for Record in  
 HOLMES COUNTY, OH  
 SALLY MILLER  
 PLAT LARGER At 10:28 AM  
 OR Book 2 Page 410 - 410  
 cov 184 pages 2605-2632-2635-2638  
 2641-2644-2647-2650  
 200500040167  
 PCS CONSULTANTS INC  
 BOX 9227  
 CANTON, OH 44711

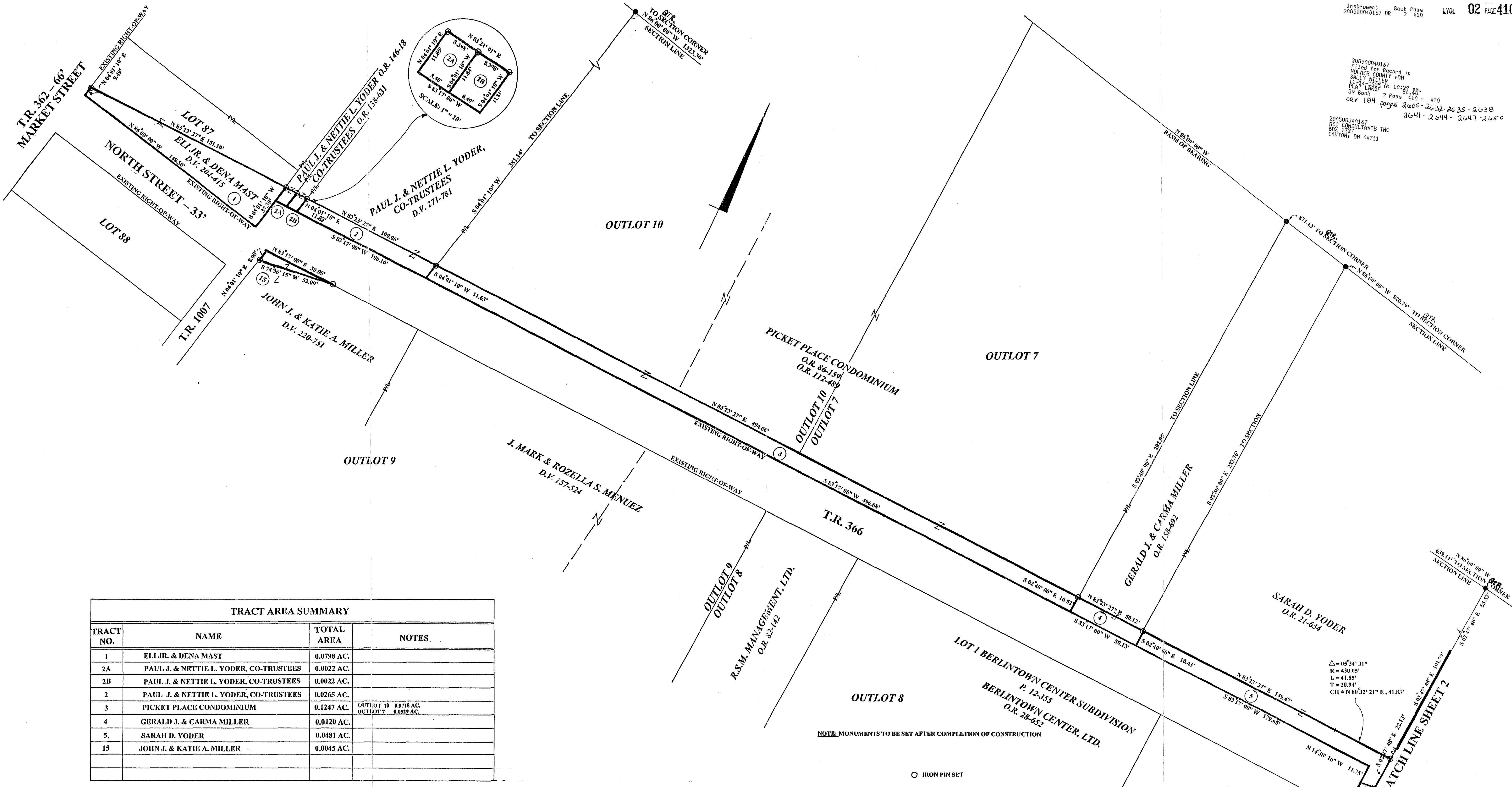

TRACT AREA SUMMARY			
TRACT NO.	NAME	TOTAL AREA	NOTES
1	ELI JR. & DENA MAST	0.0798 AC.	
2A	PAUL J. & NETTIE L. YODER, CO-TRUSTEES	0.0022 AC.	
2B	PAUL J. & NETTIE L. YODER, CO-TRUSTEES	0.0022 AC.	
2	PAUL J. & NETTIE L. YODER, CO-TRUSTEES	0.0265 AC.	
3	PICKET PLACE CONDOMINIUM	0.1247 AC.	OUTLOT 10 0.0718 AC. OUTLOT 7 0.0529 AC.
4	GERALD J. & CARMA MILLER	0.0120 AC.	
5.	SARAH D. YODER	0.0481 AC.	
15	JOHN J. & KATIE A. MILLER	0.0045 AC.	

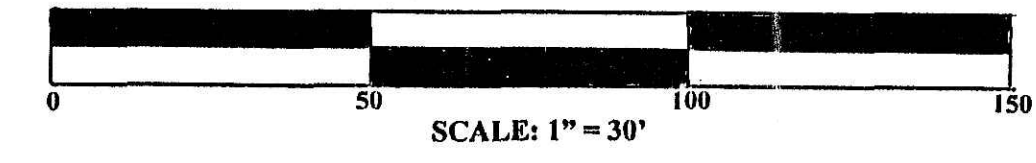

- IRON PIN SET
- IRON PIN FOUND
- STONE

NOTE: MONUMENTS TO BE SET AFTER COMPLETION OF CONSTRUCTION

**T.R. 366 WIDENING & RECONSTRUCTION**  
**VILLAGE OF BERLIN**  
 N.E. QTR., SECTION 15  
 N.W. QTR., SECTION 15  
 S.E. QTR., SECTION 6  
 T-9, R-5  
 BERLINTOWN CENTER  
 HOLMES COUNTY  
 OHIO  
 JULY 2005

PLAT APPROVED  
 9/30/2005

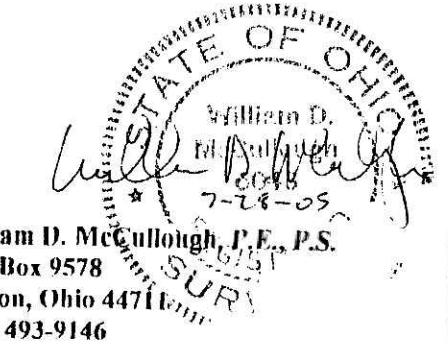

Plans By: William D. McLaughlin, P.E., P.S.  
 P.O. Box 9578  
 Canton, Ohio 44711  
 (330) 493-9146