

200500039217
Filed for Record in
HOLMES COUNTY OH
SALLY MILLER
09-26-2005 At 01:03 pm.
PLAT LARGE 86.40
OR Book 2 Page 405 - 405
ORV 183page 1760

RESURVEY OF DEED VOL. 214 PAGE 629
AND DEED VOL. 257 PAGE 983

WASHINGTON TOWNSHIP
S.W. QTR. SECTION 29
N.E., N.W., S.E. & S.W. QTRS. SECTION 32
T-20 N; R-15 W
HOLMES COUNTY, OHIO
SURVEYED FOR: KEN STITZLEIN

200500039217
KENNETH STITZLEIN
2627 CR 457
LOUDONVILLE, OH 44842

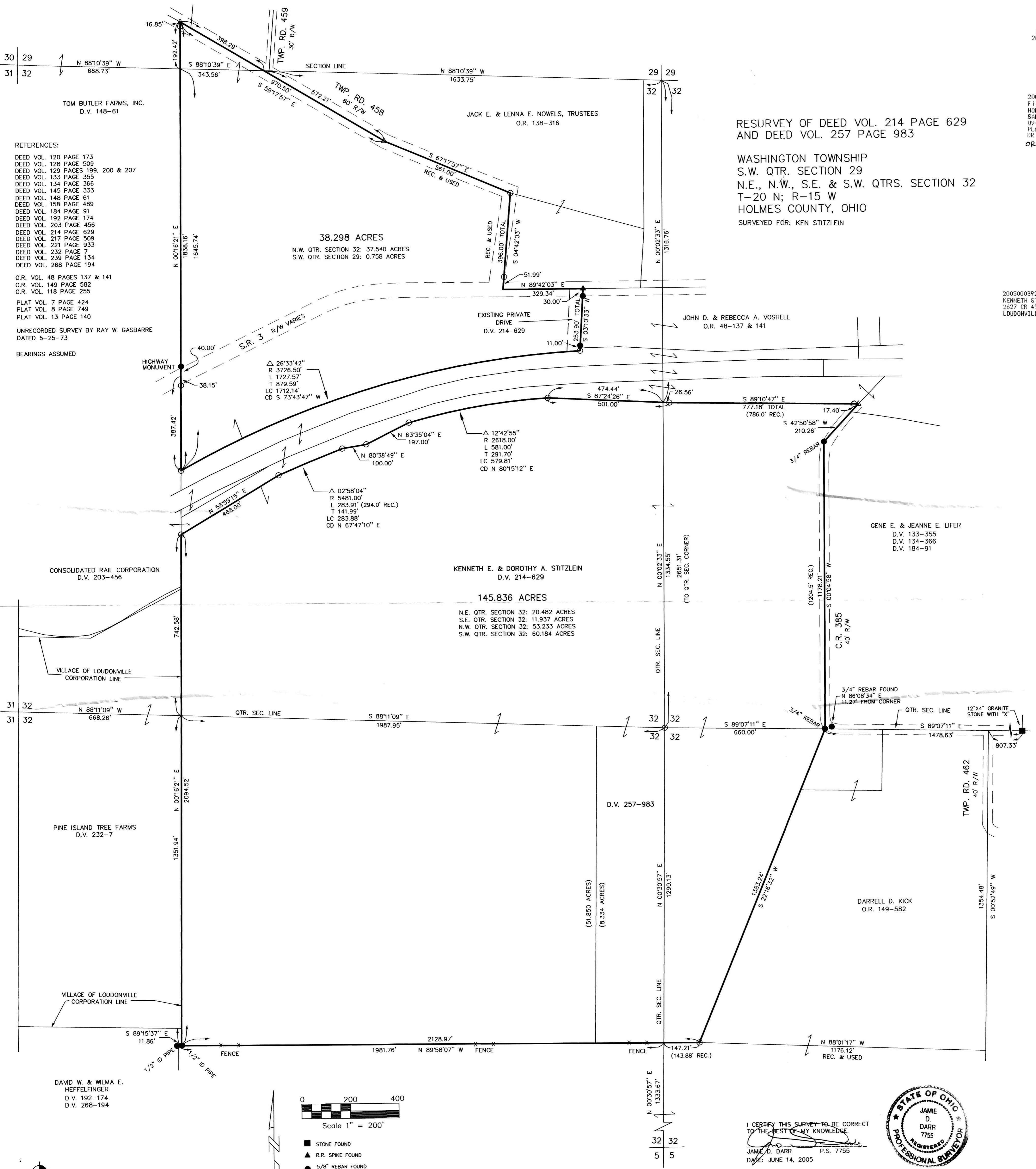

- REFERENCES:
- DEED VOL. 120 PAGE 173
 - DEED VOL. 128 PAGE 509
 - DEED VOL. 129 PAGES 199, 200 & 207
 - DEED VOL. 133 PAGE 355
 - DEED VOL. 134 PAGE 366
 - DEED VOL. 145 PAGE 333
 - DEED VOL. 148 PAGE 61
 - DEED VOL. 158 PAGE 489
 - DEED VOL. 184 PAGE 91
 - DEED VOL. 192 PAGE 174
 - DEED VOL. 203 PAGE 456
 - DEED VOL. 214 PAGE 629
 - DEED VOL. 217 PAGE 509
 - DEED VOL. 221 PAGE 933
 - DEED VOL. 232 PAGE 7
 - DEED VOL. 239 PAGE 134
 - DEED VOL. 268 PAGE 194

- O.R. VOL. 48 PAGES 137 & 141
O.R. VOL. 149 PAGE 582
O.R. VOL. 118 PAGE 255

- PLAT VOL. 7 PAGE 424
PLAT VOL. 8 PAGE 749
PLAT VOL. 13 PAGE 140

UNRECORDED SURVEY BY RAY W. GASBARRE
DATED 5-25-73

BEARINGS ASSUMED

HIGHWAY MONUMENT

S.R. 3 R/W VARIES

CONSOLIDATED RAIL CORPORATION
D.V. 203-456

VILLAGE OF LOUDONVILLE
CORPORATION LINE

PINE ISLAND TREE FARMS
D.V. 232-7

VILLAGE OF LOUDONVILLE
CORPORATION LINE

DAVID W. & WILMA E.
HEFFELFINGER
D.V. 192-174
D.V. 268-194

1/2" ID PIPE

FENCE

1/2" ID PIPE

1/2" ID PIPE

1/2" ID PIPE

1/2" ID PIPE

1/2" ID PIPE

1/2" ID PIPE

1/2" ID PIPE

1/2" ID PIPE

1/2" ID PIPE

1/2" ID PIPE

1/2" ID PIPE

1/2" ID PIPE

1/2" ID PIPE

1/2" ID PIPE

1/2" ID PIPE

1/2" ID PIPE

1/2" ID PIPE

1/2" ID PIPE

1/2" ID PIPE

1/2" ID PIPE

1/2" ID PIPE

1/2" ID PIPE

1/2" ID PIPE

1/2" ID PIPE

1/2" ID PIPE

1/2" ID PIPE

1/2" ID PIPE

1/2" ID PIPE

1/2" ID PIPE

1/2" ID PIPE

1/2" ID PIPE

1/2" ID PIPE

1/2" ID PIPE

1/2" ID PIPE

1/2" ID PIPE

1/2" ID PIPE

1/2" ID PIPE

DONALD C. BAKER SURVEYING
138 N. CLAY ST.
MILLERSBURG, OHIO 44654
PH. 330-674-4788
FAX 330-674-6027

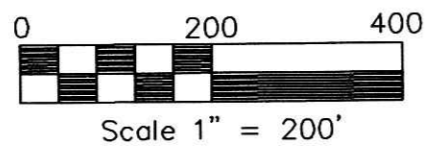

- STONE FOUND
- ▲ R.R. SPIKE FOUND
- 5/8" REBAR FOUND UNLESS OTHERWISE NOTED
- △ R.R. SPIKE SET
- 5/8" REBAR WITH I.D. CAP SET I.D. CAP MARKED "BAKER 6938"

I CERTIFY THIS SURVEY TO BE CORRECT
TO THE BEST OF MY KNOWLEDGE.
JAMIE D. DARR P.S. 7755
DATE: JUNE 14, 2005
JDD/ALG-NLP
File name: C:\JOBS1\S-883A-04\ERZ



PLAT APPROVED

9/15/2005