

SURVEY PLAT

31.354 ACRE PARCEL

ALL of PARCEL "G-1" 23.02 AC. REC.
ASHLAND COUNTY O.R. Volume 0049, Page 0603
AND
ALL of PARCEL "G-3" 0.306 AC. REC.
ASHLAND COUNTY O.R. Volume 0109, Page 0004
Southeast Quarter of Section 23
AND
ALL of PARCEL "E-1-1" 1.885 AC. REC.
ASHLAND COUNTY O.R. Volume 0049, Page 0603
AND
ALL of PARCEL "E-1-5" 6.805 AC. REC.
ASHLAND COUNTY O.R. Volume 0109, Page 0004
Southwest Quarter of Section 23
Township 20 North, Range 15 West
Lake Township
ASHLAND COUNTY, OHIO

SURVEY PLAT

48.298 ACRE PARCEL

ALL of a REC. 38.8 AC. PARCEL - N PT.
HOLMES COUNTY Deed Volume 276, Page 669
AND
ALL of a REC. 9.08 AC. PARCEL - W PT.
HOLMES COUNTY Deed Volume 276, Page 669
(47.88 AC. REC. 47.885 AC. BY SURVEY)
Northeast Quarter of Section 26
AND
ALL of a REC. 0.413 AC. PARCEL - NE PT.
HOLMES COUNTY O.R. Volume 0060, Page 626
Northwest Quarter of Section 26
Township 20 North, Range 15 West
Washington Township
HOLMES COUNTY, OHIO

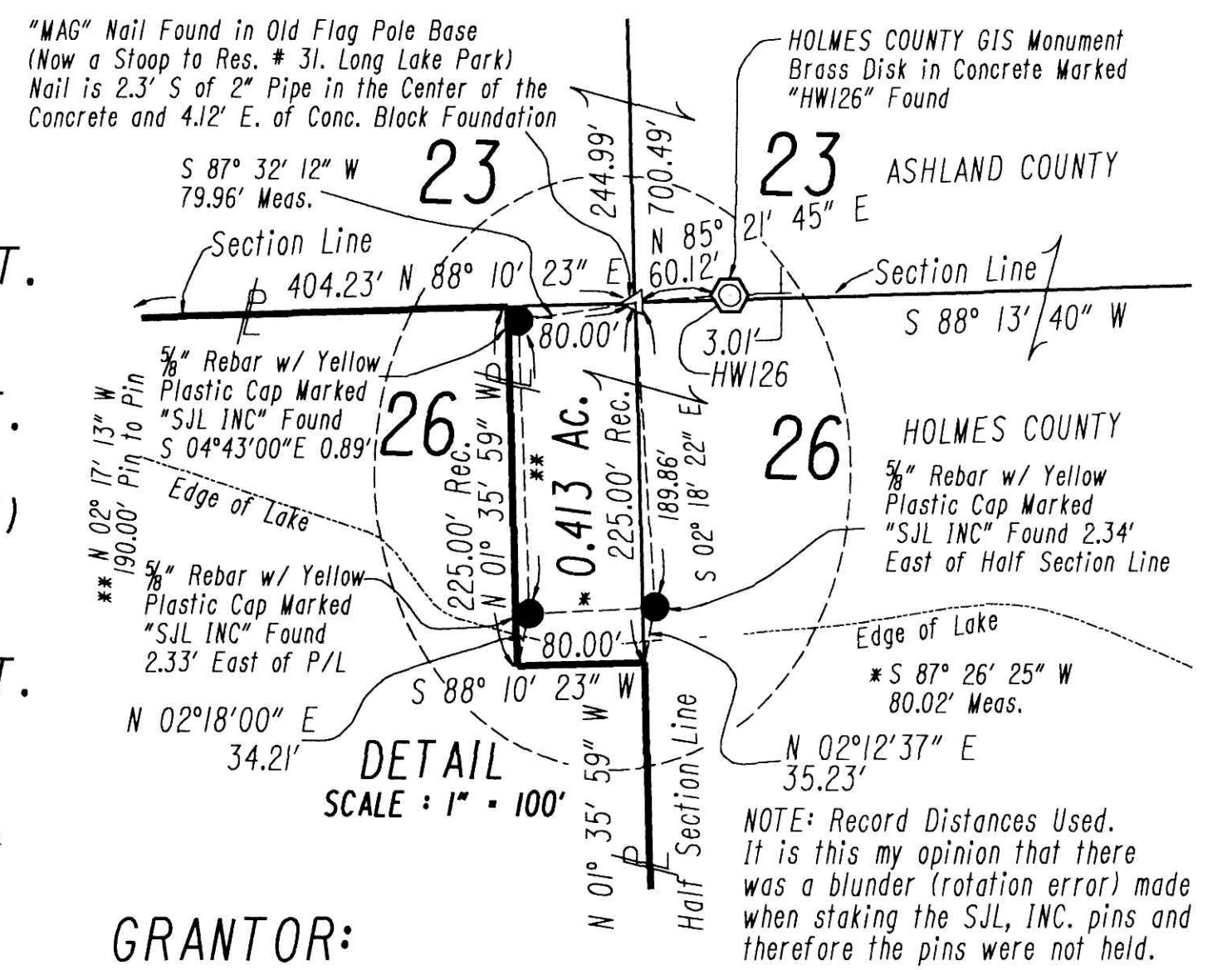

GRANTOR:
LONG LAKE, INC., an Ohio Corporation
79.652 Acres Total

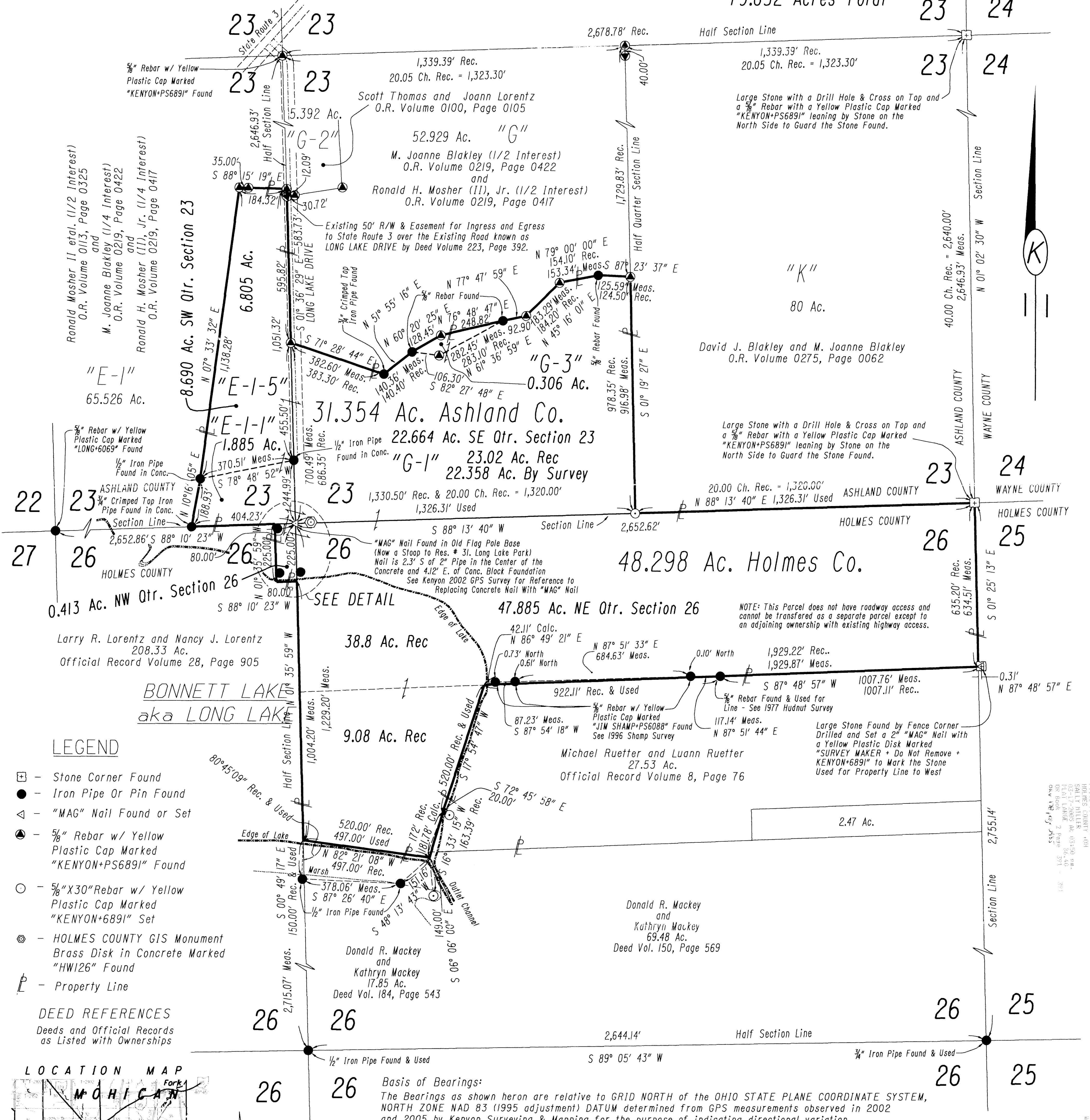

- LEGEND**
- - Stone Corner Found
 - - Iron Pipe Or Pin Found
 - ▲ - "MAG" Nail Found or Set
 - - 5/8" Rebar w/ Yellow Plastic Cap Marked "KENYON+PS6891" Found
 - - 5/8" X30" Rebar w/ Yellow Plastic Cap Marked "KENYON+6891" Set
 - ⊙ - HOLMES COUNTY GIS Monument Brass Disk in Concrete Marked "HWI26" Found
 - - Property Line
- DEED REFERENCES**
Deeds and Official Records as Listed with Ownerships

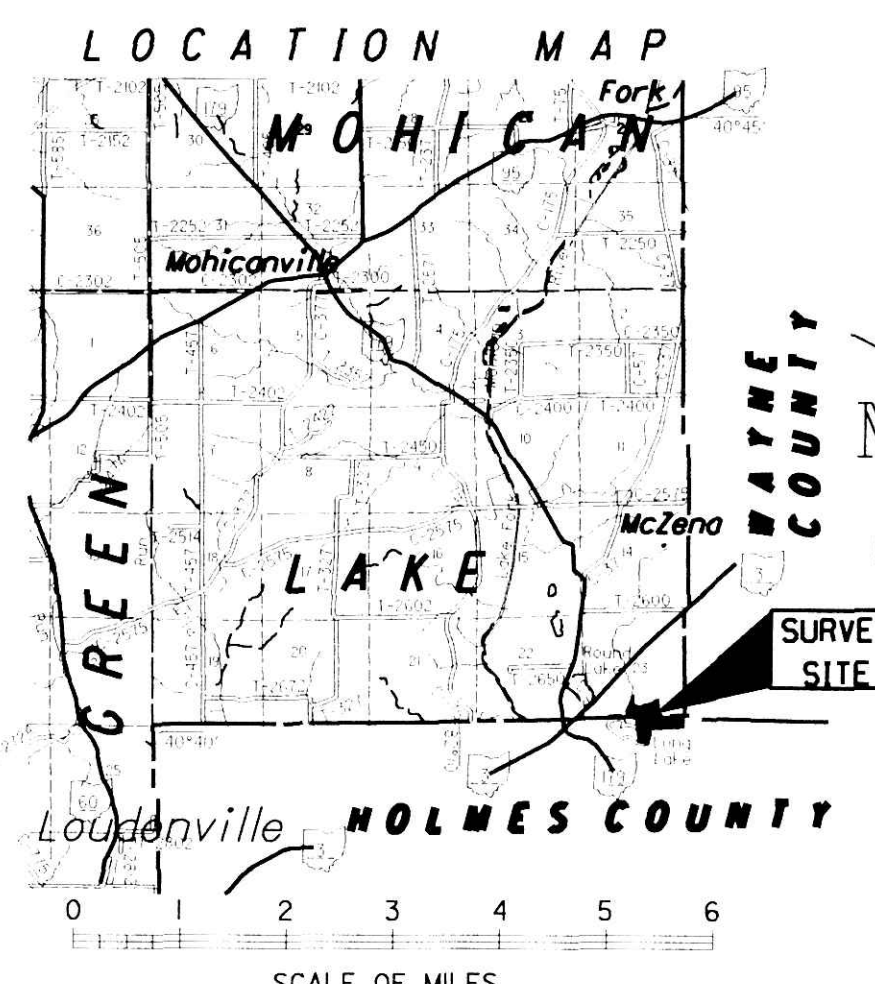

Basis of Bearings:
The Bearings as shown hereon are relative to GRID NORTH of the OHIO STATE PLANE COORDINATE SYSTEM, NORTH ZONE NAD 83 (1995 adjustment) DATUM determined from GPS measurements observed in 2002 and 2005 by Kenyon Surveying & Mapping for the purpose of indicating directional variation.

SCALE : 1" = 200'

SURVEY PLAT REFERENCES
Survey by W. Burkey dated July-1966
Survey by R. McDaid dated 2-8-1973
Survey by R. Hudnut dated 6-16-1977
Survey by D. Davies, IV dated 10-13-1986
Survey by D. Davies, IV dated 10-20-1986
Survey by J. Kenyon dated 5-18-1998
Survey by J. Kenyon dated 6-30-1998
Survey by V. Landis dated 1-25-2000
Survey by J. Kenyon dated 12-12-2002
Lake Township Section 23 Tax Map
Washington Township Section 26 Tax Map

I certify this Plat was prepared from the field notes and computations of a Survey completed February 22, 2005 and that the corners were found or set as indicated hereon and that this Plat is correct to the best of my knowledge.

March 5, 2005

James E. Kenyon
James E. Kenyon, Ohio Professional Surveyor No. 6891
KENYON SURVEYING AND MAPPING
1604 Township Road 65
Jeromesville, Ohio 44840 Ph (419) 869-7619
Email : kenyonssurvey@aol.com

