

* BEARINGS ESTABLISHED FROM D.V. 162/185 AND ARE TO DENOTE ANGULAR MEASUREMENT ONLY.

INDEXED
200200017068
Filed for Record in
HOLMES COUNTY, OH
SALLY MILLER
07-16-2002 04:12 pm
PLAT LARGE 43.20
OR Book 2 Page 349 - 349
OR vol 117 pg 707

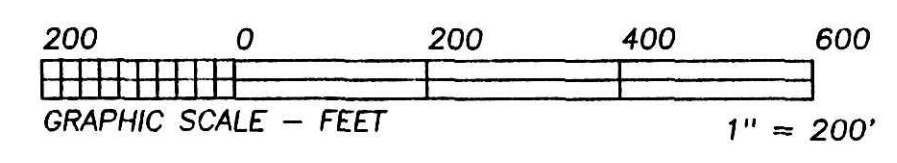

REFERENCE DOCUMENTS:
TAX MAPS
DEEDS AS SHOWN
SURVEY PLATS:
5/169, 7/125, 10/406, 10/957,
12/291, 14/64, 14/225, 14/794.

200200017068
GEORGE C ELLIS ATTY
914 HOWARD ST
MT VERNON, OH 43050

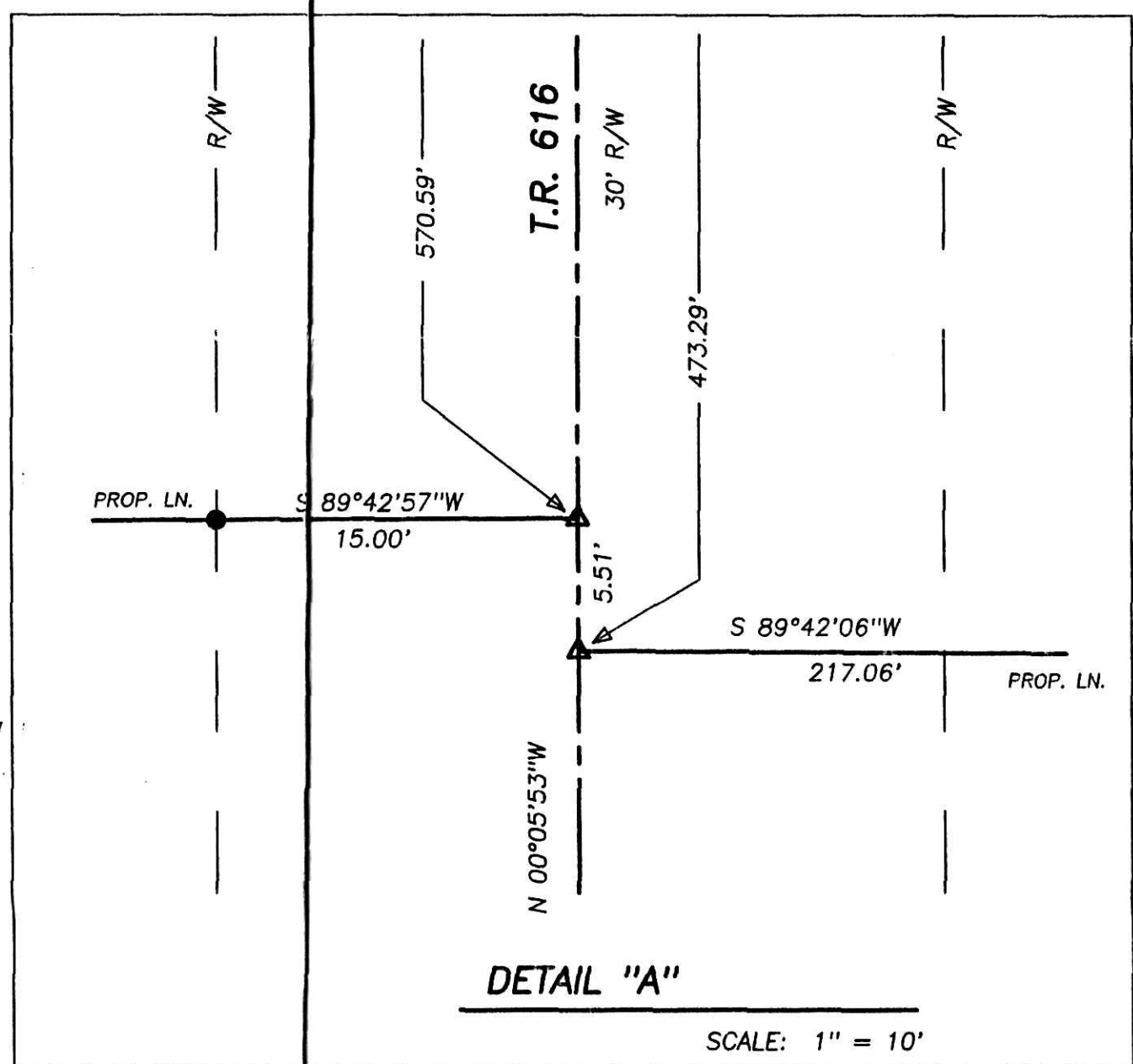
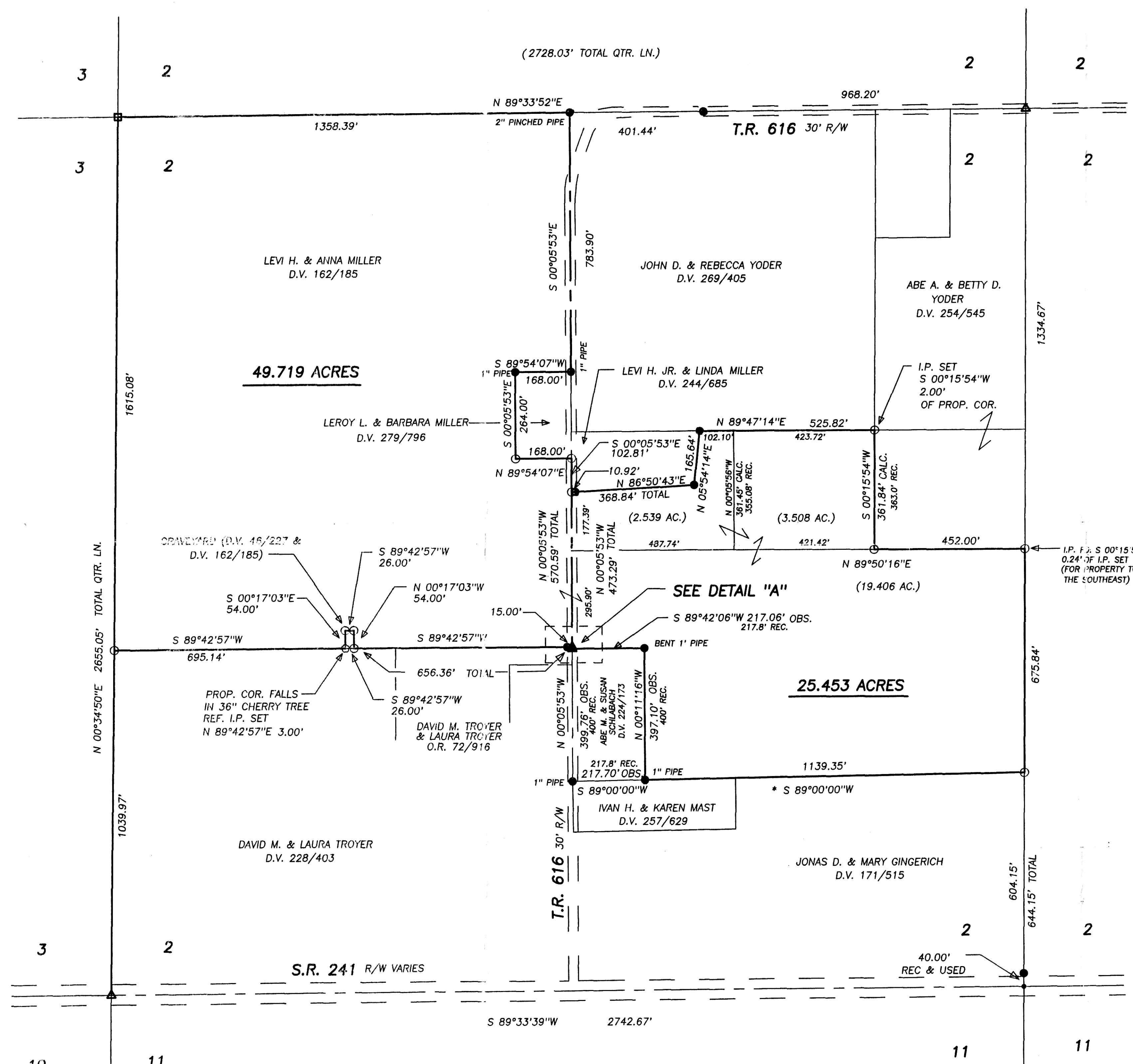

- LEGEND:
- = STONE FD.
 - = 5/8\"/>
 - = POINT-OF-DEPARTURE
 - = 5/8\"/>
 - ⊗ = R/R SPIKE SET
 - △ = R/R SPIKE FD.



PLAT APPROVED
6/17/2002

I CERTIFY THIS PLAT & SURVEY TO BE CORRECT TO THE BEST OF MY KNOWLEDGE:

Jim Shamp
JIM SHAMP, REG. SUR. NO. S-6088 DATE AUGUST 16, 2001

HEARTLAND SURVEYING, INC				
Jim Shamp				
5210 T.R. 257		MILLERSBURG, OH 44654		
PH: 330-674-4698				
SURVEY	LEVI H. & ANNA MILLER	STATE	OHIO	
COUNTY	HOLMES	TWP.	SALT CREEK	RNG. 12 W TWP. 14 N
SOUTHWEST QUARTER OF SECTION 2		010721.CRD 010721.PL1		