

RICHLAND TOWNSHIP
 N.W. QTR. SECTION 17
 N.E. QTR. SECTION 16
 T- 8 N R- 8 W
 HOLMES COUNTY, OHIO
 (SURVEYED FOR DAN BYLER)

SURVEY OF A 15 FOOT EASEMENT

- REFERENCES:
 DEED VOL. 166 PAGE 363
 DEED VOL. 364 PAGE 298
 DEED VOL. 213 PAGE 442
 DEED VOL. 120 PAGE 569
 O.R. VOL. 2 PAGE 521
 O.R. VOL. 8 PAGE 231
 O.R. VOL. 32 PAGE 548
 O.R. VOL. 73 PAGE 253
 PLAT VOL. 17 PAGE 857
 BEARINGS FROM PLAT VOL. 17 PAGE 857

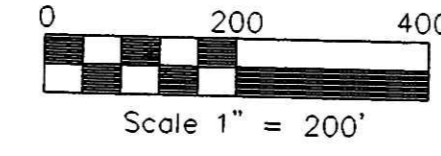

- STONE FOUND
- ▲ R.R. SPIKE FOUND
- P.K. NAIL FOUND
- IRON PIN FOUND
- 5/8" REBAR WITH I.D. CAP SET I.D. CAP MARKED "BAKER 6938"

INDEXED

vol 2 page 346
 200200014683
 Filed for Record in
 HOLMES COUNTY, OH
 SALLY MILLER
 OD 31-2007 12:21 pm
 PLAT LABEL 43.20
 OR Book 2 Page 346 - 346
 OR vol 108 page 6

Instrument
 200200014683
 Critchfield, Critchfield...
 Millersburg, OH

090040 090041
 APPROVED FOR TRANSFER ONLY
 NO SUBDIVISION PLAT REQUIRED
 (O.R.C. 711.021 & 711.131)
 Lots(s) not for building unless
 approved by Board of Health.
 HOLMES CO. PLANNING COM.M.
 By RD Date 3/6/02

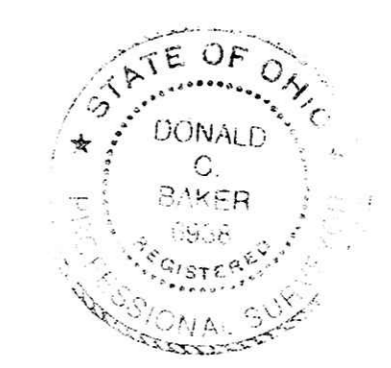
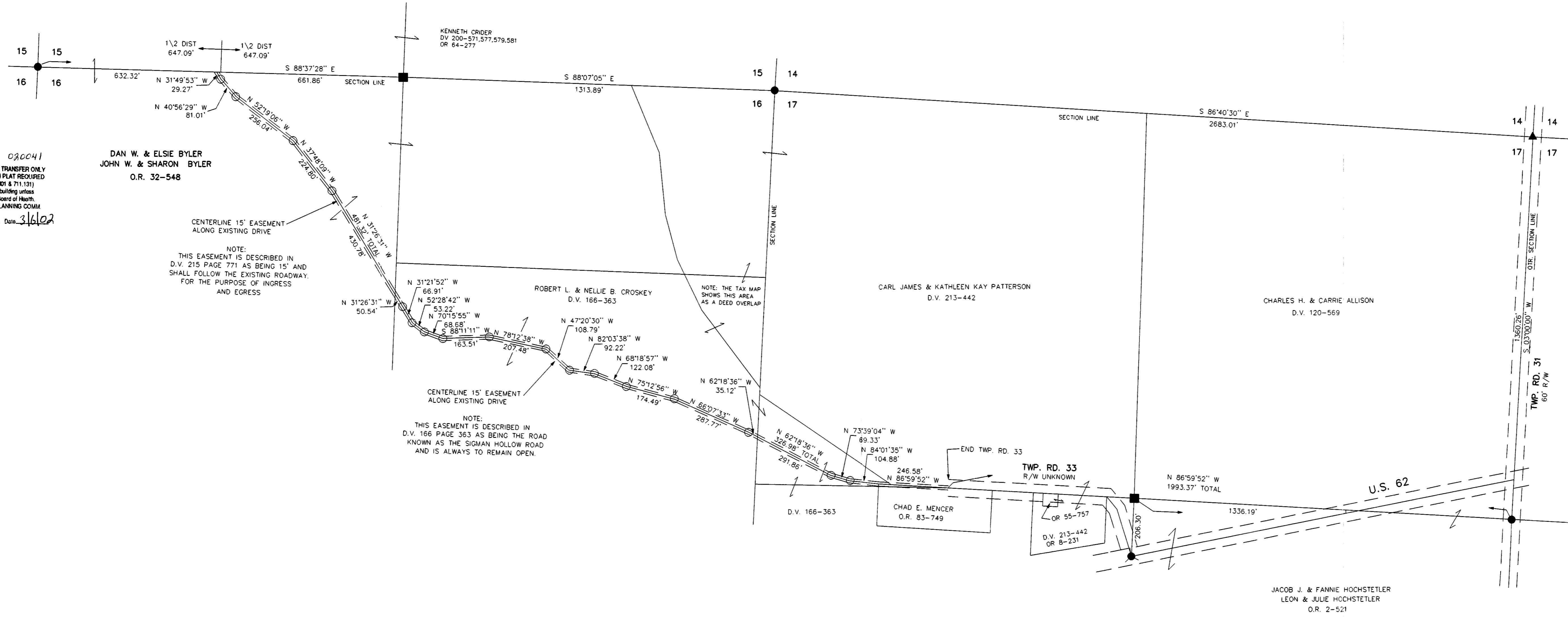

DONALD C. BAKER SURVEYING
 138 N. CLAY ST.
 MILLERSBURG, OHIO 44654
 PH. 330-674-4788
 FAX 330-674-6027

I CERTIFY THIS SURVEY TO BE CORRECT
 TO THE BEST OF MY KNOWLEDGE.
Donald C. Baker
 DONALD C. BAKER P.S. 6938
 FDB/ FCC DATE: SEPT. 12, 2001
 File name: C:\JOBS1\5-719-01\ERZ

PLAT APPROVED
3/6/02 ag