

**HEARTLAND SURVEYING, INC**

5210 T.R. 257 MILLERSBURG, OH 44654  
 PH: 330-674-4698

SURVEY		STATE	
JACK M. CARPENTER		OHIO	
COUNTY	TWP. KNOX & WASHINGTON	RNG.	TWP.
HOLMES	WASHINGTON	15 W	19 N
KNOX: N.E. QTR. OF SEC. 24, WASHINGTON; S.E. QTR. OF SEC. 13 & THE VILLAGE OF NASHVILLE		011120	

REFERENCE DOCUMENTS:  
 TAX MAPS  
 DEEDS AS SHOWN  
 SURVEY PLATS:  
 A SURVEY PLAT OF THIS  
 PROPERTY BY WILLIAM H.  
 LONG, DATED 5/3/1985.

I CERTIFY THIS PLAT & SURVEY TO BE CORRECT TO THE BEST  
 OF MY KNOWLEDGE.

*J. Shamp*  
 JIM SHAMP, REG. SUR. NO. S-6088 DATE FEBRUARY 19, 2002

- LEGEND:
- = STONE FD.
  - = 5/8" RE-BAR FD. UNLESS NOTED
  - = POINT-OF-DEPARTURE
  - = 5/8" X 30" RE-BAR
  - = W/PLASTIC I.D. CAP SET
  - ⊗ = R/R SPIKE SET
  - △ = R/R SPIKE FD.

Vol 2 page 344

200200014156  
 Filed for Record in  
 HOLMES COUNTY, OH  
 SALLY MILLER  
 03-04-2002 08:38 AM  
 PLAT LARGE - 43.20  
 LH BOOK 2 Page 344 - 344  
 or Vol 105 page 454

BEARINGS ESTABLISHED FROM THE REFERENCED PLAT AND  
 ARE TO DENOTE ANGULAR MEASUREMENT ONLY.

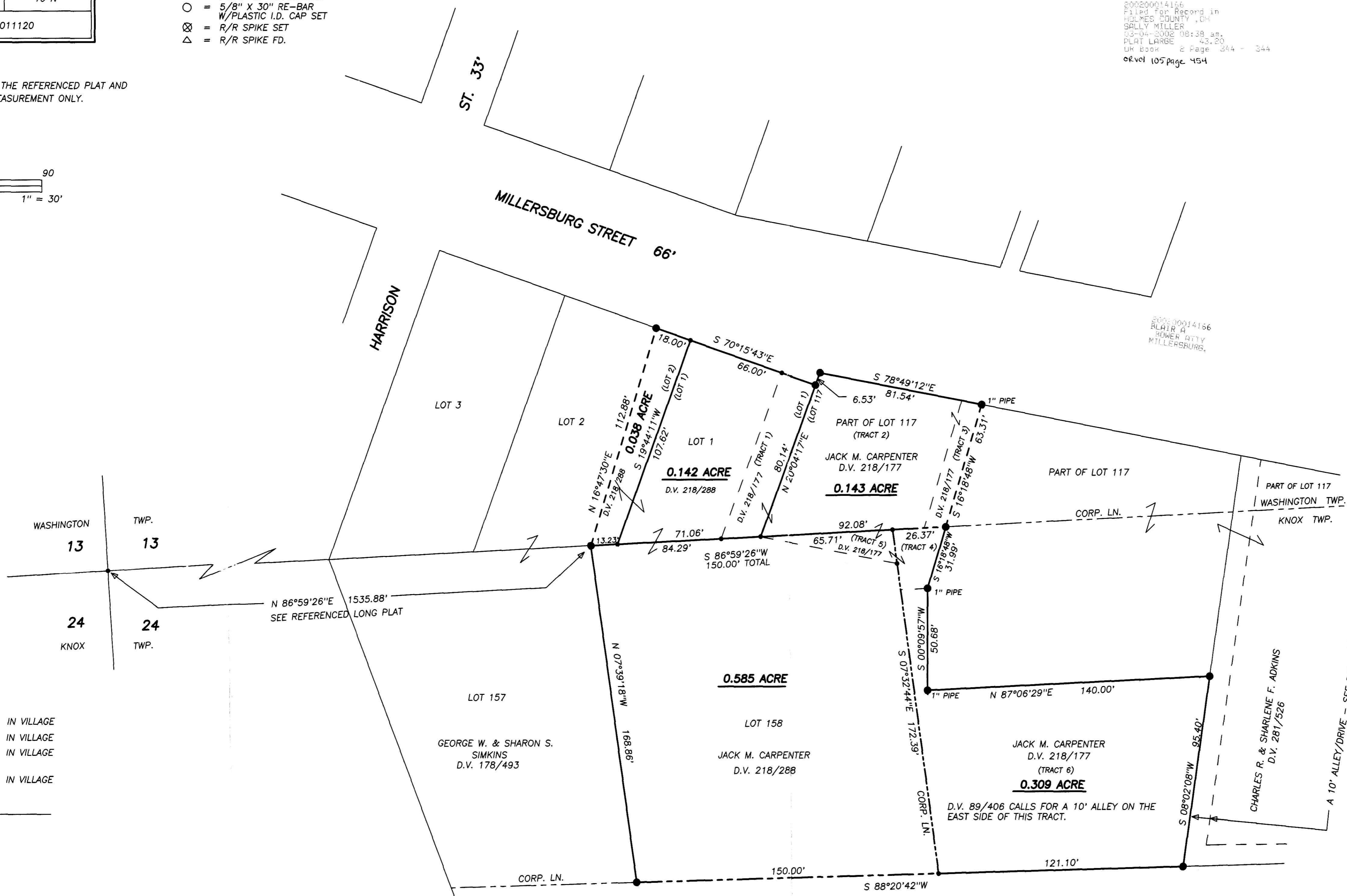
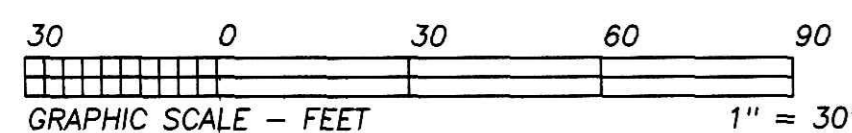

ACREAGE BREAKDOWN:

BY LOCATION -

WASHINGTON TWP:	LOT 1 = 0.142 AC.	IN VILLAGE
	LOT 2 = 0.038 AC.	IN VILLAGE
	LOT 117 = 0.143 AC.	IN VILLAGE
KNOX TWP:	LOT 158 = 0.585 AC.	IN VILLAGE
	N.E. QTR. OF SEC. 24 = 0.309 AC.	
TOTAL = 1.217 ACRES		

BY DEED -

D.V. 218/288	LOT 2 = 0.038 AC.
	LOT 1 = 0.107 AC.
	LOT 158 = 0.572 AC.
	TOTAL = 0.717 AC.
D.V. 218/177	LOT 1 = 0.035 AC.
	LOT 117 = 0.143 AC.
	LOT 158 = 0.013 AC.
KNOX TWP., SEC. 24	= 0.309 AC.
	TOTAL = 0.500 AC.

JOSEPHINE A. DAVIS  
 D.V. 186/754  
 D.V. 226/573  
 D.V. 279/654

PLAT APPROVED  
*3/1/02*