

SCALE: 1" = 300'

- STONE FOUND
- IRON PIN FOUND
- 9/8" RE BAR WITH I.D. CAP SET
- I.D. CAP MARKED "BAKER 6338"

REFERENCES:

DEED VOL.	PAGE	ACRES
278	348	
"	247	616
"	265	586
"	278	32
"	257	352
"	116	467
"	269	884

20010009509  
 Filed For Record in  
 HOLMES COUNTY, OH  
 SALLY MILLER  
 07-19-2001 02:41 PM  
 PLAT LARGE 43.20  
 DR Book 2 Page 336 - 336  
 OR vol 2 pg 179

20010009509  
 MARION F  
 GRAVEN III ATTY  
 133 E LARWILL ST  
 HOOSTER, OH 44691

**HARDY TOWNSHIP**  
 S.E. & S.W. QTRS. SECTION 22  
 T-9N; R-7W  
 &  
**MECHANIC TOWNSHIP**  
 N.W. & S.W. QTRS. SECTION 1  
 N.E., N.W. & S.E. QTRS. SECTION 2  
 T-8N; R-7W  
**HOLMES COUNTY, OHIO**  
 (SURVEYED FOR: RITA SMITH)

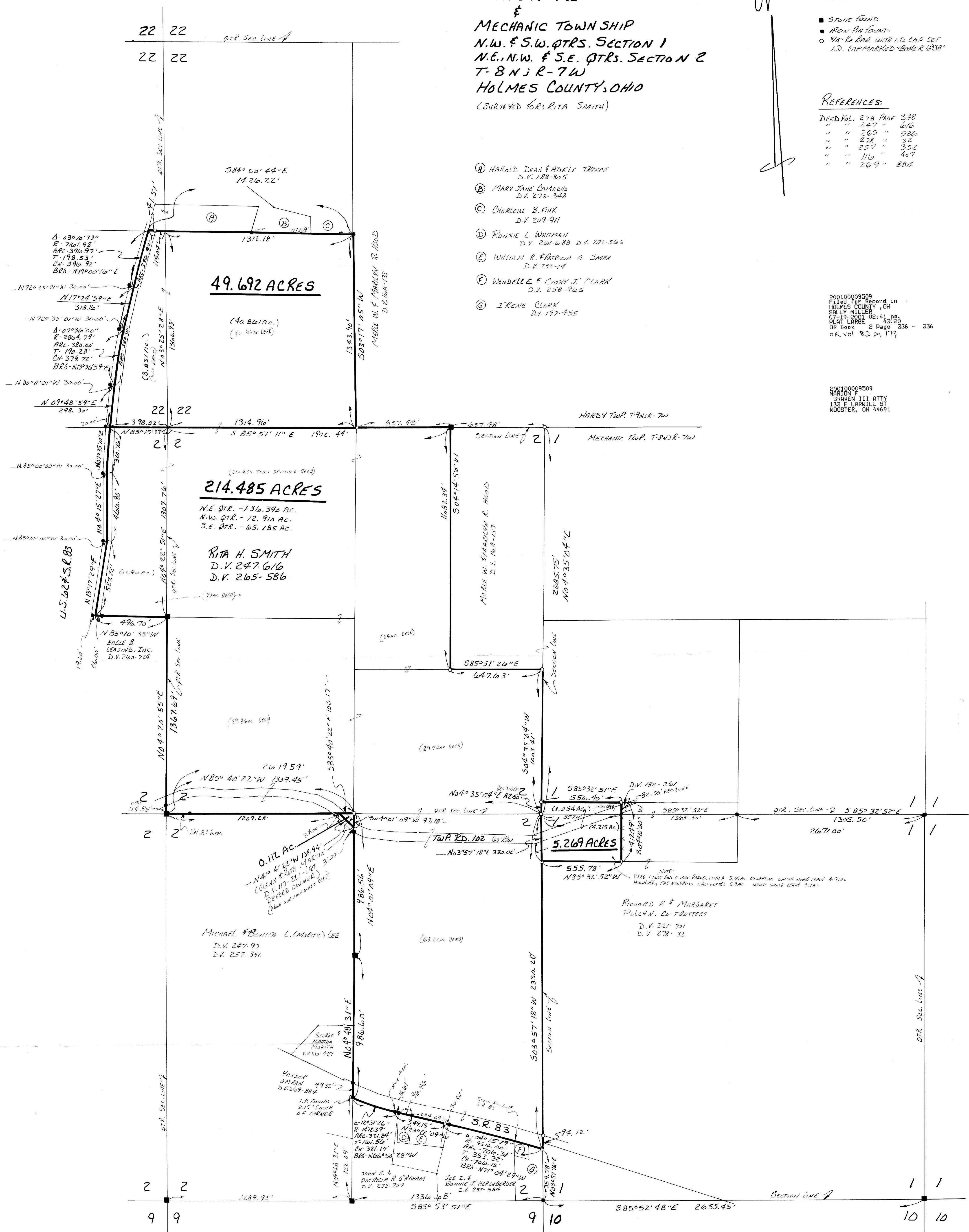

I CERTIFY THIS SURVEY TO BE CORRECT  
 TO THE BEST OF MY KNOWLEDGE.  
 Donald C. Baker  
 DONALD C. BAKER P.S. 6938  
 138 N. CLAY ST.  
 MILLERSBURGH, OHIO 44654  
 PH. (330) 674-4788  
 MARCH 4, 1999



#1699- M.L. DAVIS  
 F.C.C. - F.D. BAKER

PLAT APPROVED  
 7/19/01