

WALNUT CREEK TOWNSHIP
N.E., N.W., S.E. & S.W. QTRS. SECTION 21
T-9N-R-5W, HOLMES COUNTY, OHIO

(SURVEYED FOR: HENRY C. BEACHY)

REFERENCES:

DEED VOL. 216 PAGE 389
" " 212 " 578
" " 247 " 753
" " 219 " 749
" " 271 " 401
" " 189 " 506
" " 190 " 689

PLAT VOL. 14 PAGE 307
" " 7 " 202
" " 14 " 936
" " 2 " 253
" " 4 " 181
" " 10 " 102
" " 14 " 961
" " 6 " 4

NOTE: THE 0.1000 ACRE PARCEL TO GO TO ADJOINER TO THE WEST (SCHARCK).

BEARINGS FROM PLAT VOL. 4 PAGE 181

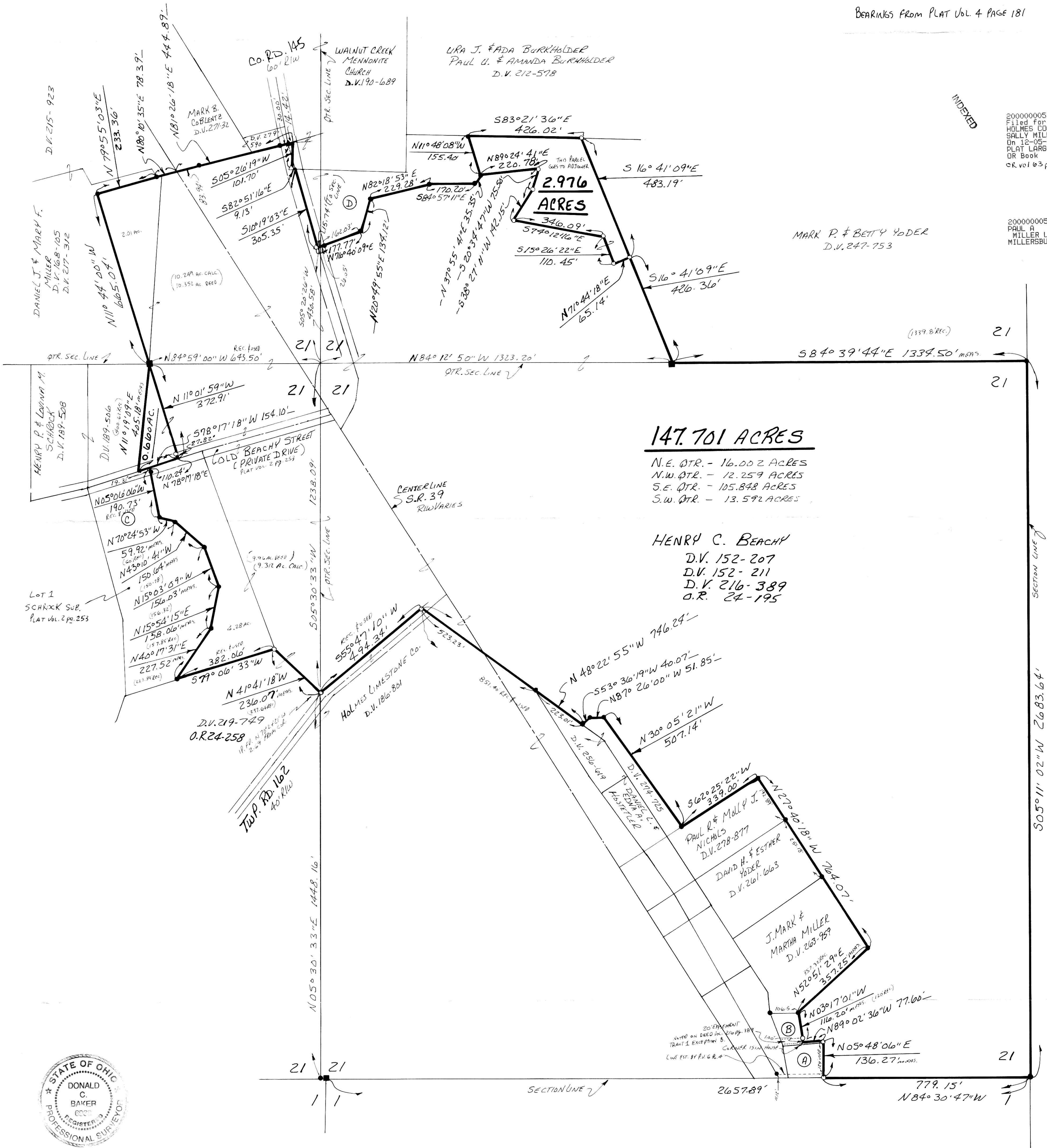
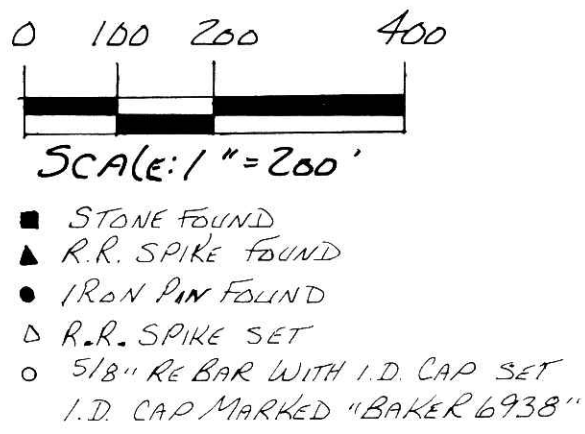

200000005371
Filed for Record in
HOLMES COUNTY, OH
SALLY MILLER
On 12-05-2000 At 02:27 pm.
PLAT LARGE 43.20
OR Book 2 Page 322 - 322
OK Vol 03 pg 589

200000005371
PAUL A
MILLER LAW
MILLERSBURG,

147.701 ACRES

N.E. QTR. - 16.002 ACRES
N.W. QTR. - 12.259 ACRES
S.E. QTR. - 105.848 ACRES
S.W. QTR. - 13.592 ACRES

HENRY C. BEACHY
D.V. 152-207
D.V. 152-211
D.V. 216-389
O.R. 24-195



I CERTIFY THIS SURVEY TO BE CORRECT
TO THE BEST OF MY KNOWLEDGE.

Donald C. Baker
DONALD C. BAKER P.S. 6938
138 N. CLAY STREET
MILLERSBURG, OHIO 44654
PH. (330) 674-4788

FEBRUARY 12, 1999

#94798-M.L. DAVIS
F.C.C. - F.D. BAKER

- (A) DONALD C. & JANET R. MAUST D.V. 144-541
- (B) WILLIAM W. & LARRY L. FLUNNER & JANET R. MAUST O.R. 9-201
- (C) ROBERT MICHAEL & SUE D. SCHARCK D.V. 271-401
- (D) ALLEN H. & MIRIAM SUE BEACHY D.V. 237-476

PLAT APPROVED

12/4/00