

KILLBUCK TOWNSHIP  
 S.W. QTR. SECTION 13  
 N.W. QTR. SECTION 18  
 RICHLAND TOWNSHIP  
 S.E. QTR. SECTION 14  
 N.E. QTR. SECTION 17  
 T-8 N; R-8 W  
 HOLMES COUNTY, OHIO

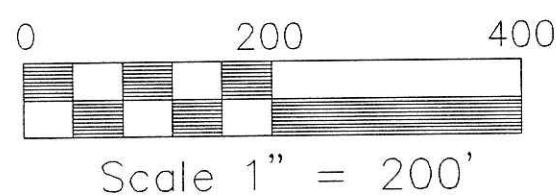

- IRON PIN FOUND
- I.D. CAP MARKED WITH I.D. CAP SET
- I.D. CAP MARKED "BAKER 6938"
- STONE FOUND
- △ R.R. SPIKE FOUND

- REFERENCES:
- DEED VOL. 207 PAGE 269
  - DEED VOL. 241 PAGE 390
  - DEED VOL. 268 PAGE 516
  - DEED VOL. 247 PAGE 898
  - DEED VOL. 240 PAGE 804
  - DEED VOL. 143 PAGE 189
  - O.R. VOL. 44 PAGE 115
  - SURVEY RECORD 2 PAGE 68
  - PLAT VOL. 9 PAGE 167
  - PLAT VOL. 10 PAGE 812
  - PLAT VOL. 5 PAGE 84
  - PLAT VOL. 8 PAGE 221
  - PLAT VOL. 8 PAGE 398
  - PLAT VOL. 14 PAGE 203
- BEARINGS FROM PLAT VOL. 9 PAGE 167

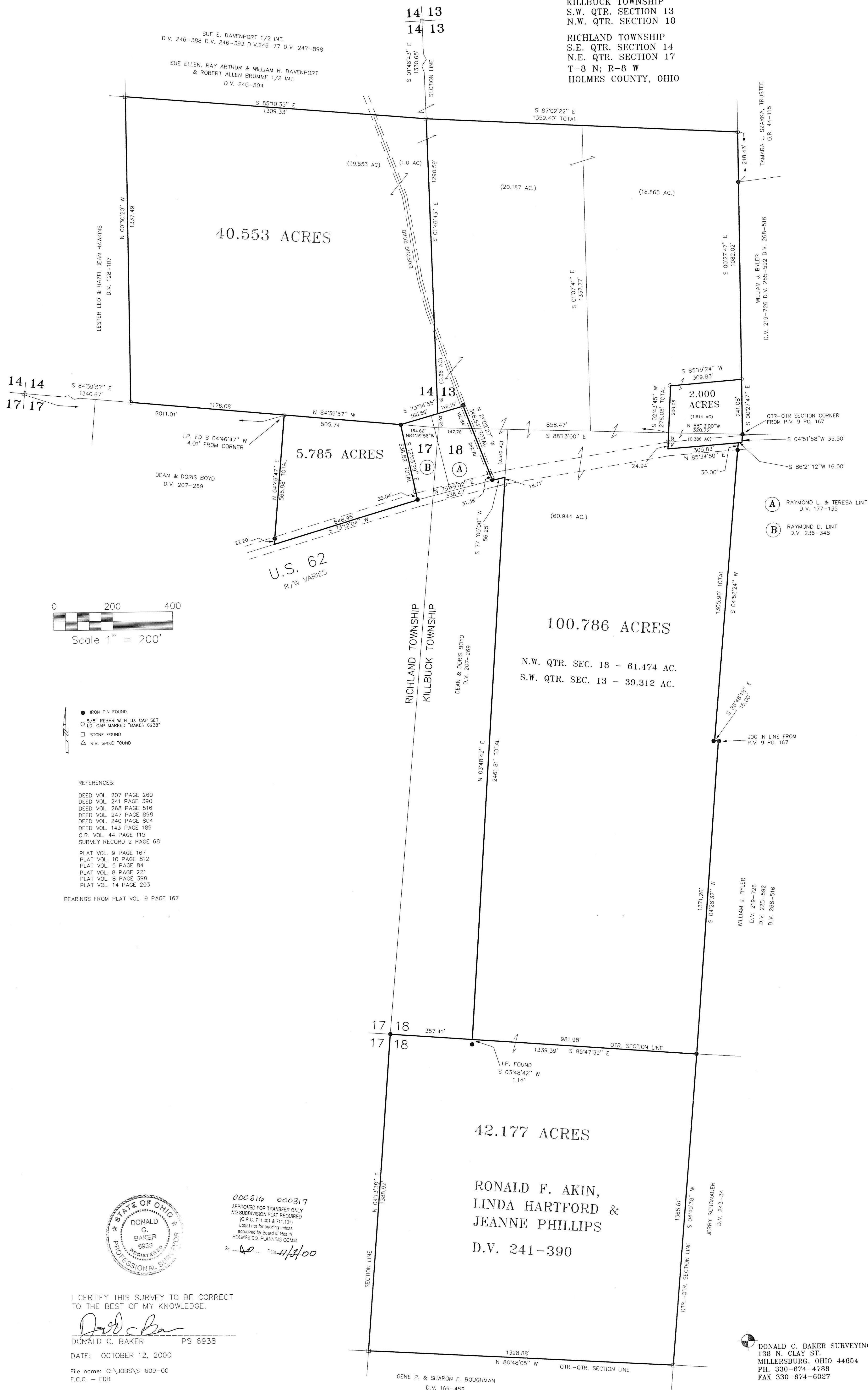

000216 000317  
 APPROVED FOR TRANSFER ONLY  
 NO SUBDIVISION PLAT REQUIRED  
 (O.R.C. 711.029 & 711.131)  
 (Lettis) not for building unless  
 approved by Board of Health  
 HOLMES CO. PLANNING COMM.  
 BY: [Signature] DATE: 10/3/00

I CERTIFY THIS SURVEY TO BE CORRECT  
 TO THE BEST OF MY KNOWLEDGE.

*Donald C. Baker*  
 DONALD C. BAKER PS 6938

DATE: OCTOBER 12, 2000

File name: C:\JOBS\S-609-00  
 F.C.C. - FDB

GENE P. & SHARON E. BOUGHMAN  
 D.V. 169-452

DONALD C. BAKER SURVEYING  
 138 N. CLAY ST.  
 MILLERSBURG, OHIO 44654  
 PH. 330-674-4788  
 FAX 330-674-6027

200000004883  
 Filed for Record in  
 HOLMES COUNTY, OH  
 SALLY MILLER  
 On 11-08-2000 At 12:39 pm.  
 PLAT LARGE 43.20  
 OR Book 2 Page 218 - 318  
 OR vol 61 pgs 847-855

200000004883  
 HEARTLAND  
 TITLE  
 MILLERSBURG,

PLAT APPROVED

11/6/00