

20000004317
Filed for Record in
HOLMES COUNTY, OH
SALLY MILLER
On 10-04-2000 At 04:04 pm.
PLAT LARGE 43.20
OR Book 2 Page 316 - 316
OR vol 2 pg 313

- REFERENCES:
- DEED VOL. 242 P. 945
 - DEED VOL. 261 P. 498
 - DEED VOL. 178 P. 551
 - DEED VOL. 66 P. 579
 - DEED VOL. 264 P. 382
 - DEED VOL. 211 P. 338
 - O.R. VOL. 23 P. 540
 - O.R. VOL. 4 P. 582
 - PLAT VOL. 9 P. 168
 - PLAT VOL. 9 P. 84
 - PLAT VOL. 10 P. 689

20000004317
CRITCHFIELD, &
JOHNSTON ATTYS
MILLERSBURG,

- IRON PIN FOUND
- 5/8" REBAR WITH I.D. CAP SET
- I.D. CAP MARKED "BAKER 6938"
- STONE FOUND
- △ R.R. SPIKE SET

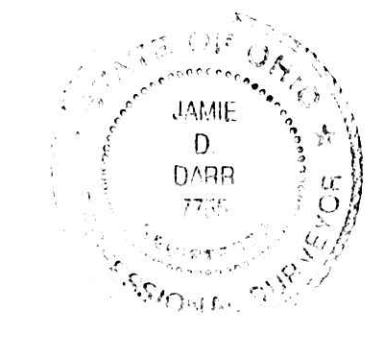

I CERTIFY THIS SURVEY TO BE CORRECT TO THE BEST OF MY KNOWLEDGE

Jamie D. Darr
JAMIE D. DARR P.S. 7735
DATE: AUG 22, 2000
File name: C:\J085\5-537-00
F.C.C. - F08

00000004317
APPROVED FOR TRANSFER ONLY
HG SURVINSKI/PLAT REQUIRED
(O.R.C. 711.091 & 711.131)
Not to be built on unless
approved by Board of Health,
HOLMES CO. PLANNING COM. 11/27/00

PLAT APPROVED
9/15/2000

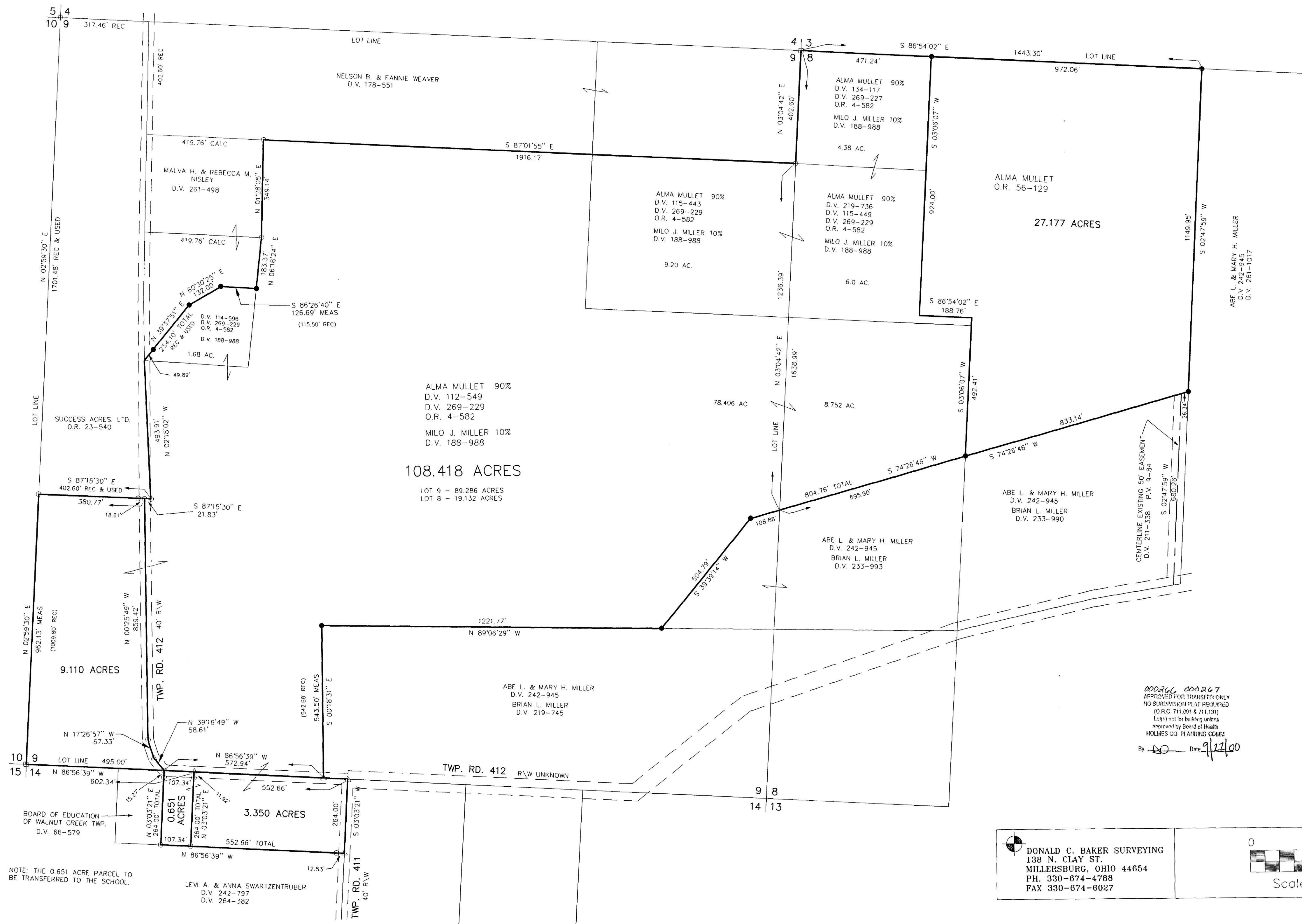

NOTE: THE 0.651 ACRE PARCEL TO BE TRANSFERRED TO THE SCHOOL.

DONALD C. BAKER SURVEYING
138 N. CLAY ST.
MILLERSBURG, OHIO 44654
PH. 330-674-4788
FAX 330-674-6027

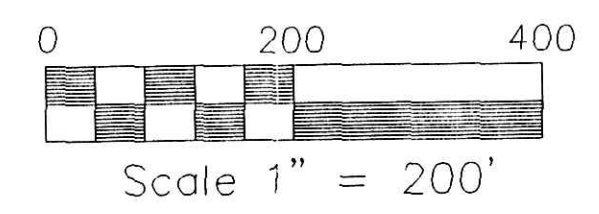

WALNUT CREEK TOWNSHIP
1ST QTR. LOTS 8, 9 & 14
T-9 N; R-5 W
HOLMES COUNTY, OHIO