

WALNUT CREEK TOWNSHIP
N.E., N.W., S.E. & S.W. QTRS SECTION 21
T-9N-R-5W, HOLMES COUNTY, OHIO

REFERENCES:

| |
|------------------------|
| DEED VOL. 216 PAGE 389 |
| " " 212 " 578 |
| " " 247 " 753 |
| " " 219 " 749 |
| " " 271 " 401 |
| " " 189 " 506 |
| " " 190 " 689 |

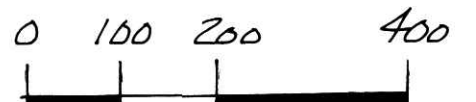

SCALE: 1" = 200'

- STONE FOUND
- ▲ R.R. SPIKE FOUND
- IRON PIN FOUND
- R.R. SPIKE SET
- 5/8" RE BAR WITH I.D. CAP SET
- I.D. CAP MARKED "BAKER 6938"

(SURVEYED FOR: HENRY C. BEACHY)

NOTE: THE 0.660 ACRE PARCEL TO GO TO ADJOINER TO THE WEST (SCHROCK).

PLAT VOL. 14 PAGE 307

| |
|--------------|
| " " 7 " 202 |
| " " 14 " 936 |
| " " 2 " 253 |
| " " 4 " 181 |
| " " 10 " 182 |
| " " 14 " 961 |
| " " 6 " 4. |

BEARINGS FROM PLAT VOL. 4 PAGE 181

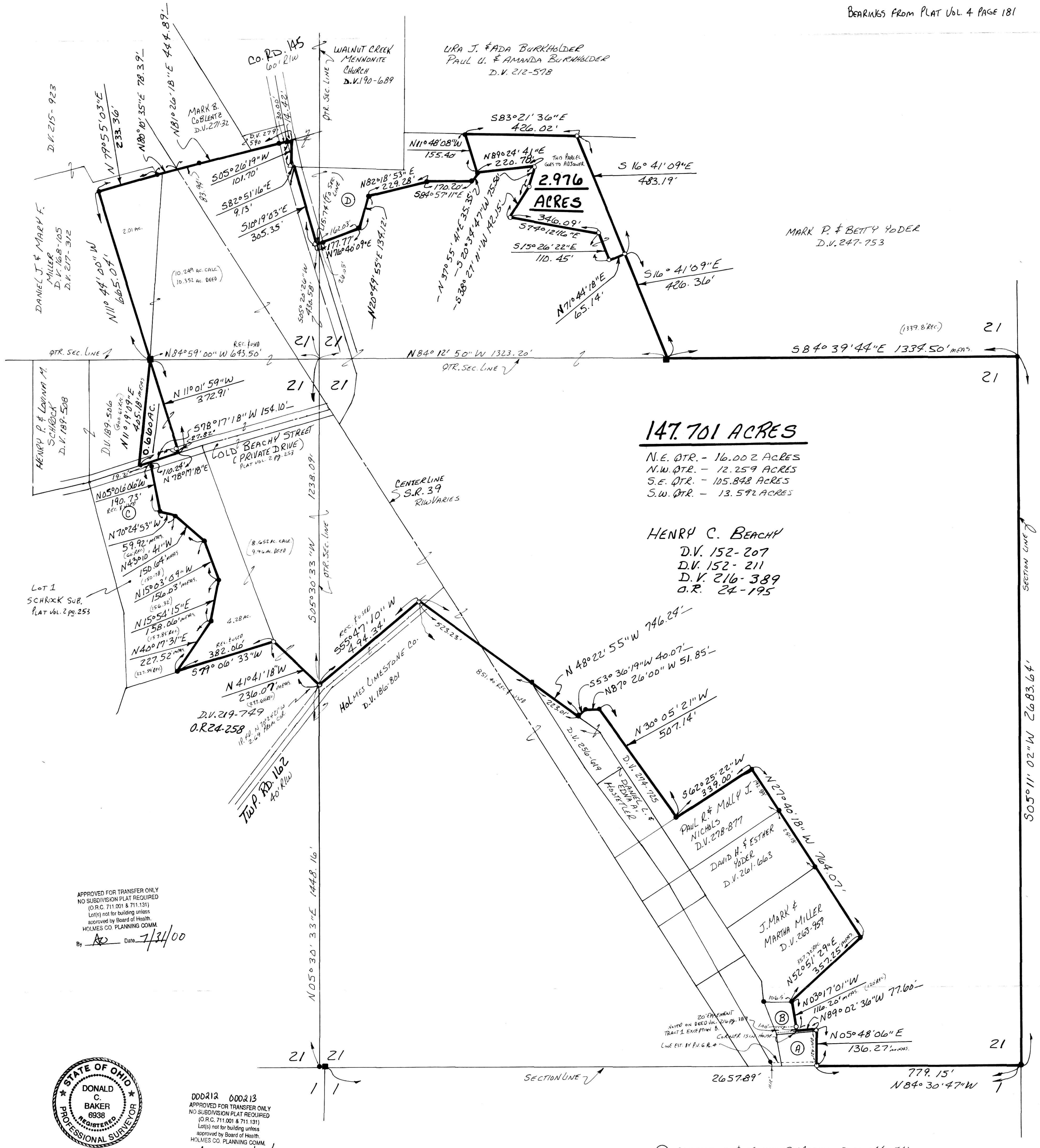

147.701 ACRES

N.E. QTR. - 16.002 ACRES
N.W. QTR. - 12.259 ACRES
S.E. QTR. - 105.848 ACRES
S.W. QTR. - 13.592 ACRES

HENRY C. BEACHY
D.V. 152-207
D.V. 152-211
D.V. 216-389
O.R. 24-195

- (A) DONALD C. & JANET R. MAUST D.V. 144-541
- (B) WILLIAM W. & LARRY C. FLINER & JANET R. MAUST O.R. 9-201
- (C) ROBERT MICHAEL & SUE D. SCHROCK D.V. 271-401
- (D) ALLEN H. & MIRIAM SUE BEACHY D.V. 237-476

APPROVED FOR TRANSFER ONLY
NO SUBDIVISION PLAT REQUIRED
(O.R.C. 711.001 & 711.131)
Lots) not for building unless
approved by Board of Health
HOLMES CO. PLANNING COMM.



DDDR12 000213
APPROVED FOR TRANSFER ONLY
NO SUBDIVISION PLAT REQUIRED
(O.R.C. 711.001 & 711.131)
Lots) not for building unless
approved by Board of Health
HOLMES CO. PLANNING COMM.

I CERTIFY THIS SURVEY TO BE CORRECT
TO THE BEST OF MY KNOWLEDGE.

Donald C. Baker
DONALD C. BAKER P.S. 6938
138 N. CLAY STREET
MILLERSBURG, OHIO 44654
PH. (330) 674-4788

FEBRUARY 12, 1999

94798 - M.L. DAVIS
F.C.C. - F.D. BAKER

RECEIVED
FEB 25 1999
Hol. Co. Tax Map Office

200000003333
Filed for Record in
HOLMES COUNTY, OH
SALLY MILLER
On 08-01-2000 At 02:31 pm.
PLAT LARGE 43.20
OR Book 2 Page 314 - 314
or rol 56 pgs 211-214

200000003333
PAUL MILLER
LAW
MILLERSBURG,