

BERLIN TOWNSHIP
3RD. QTR. LOTS 12, 13 & 20
T-9N, R-5W
HOLMES COUNTY, OHIO
 (SURVEYED FOR: WELDON & ESTHER GERBER)

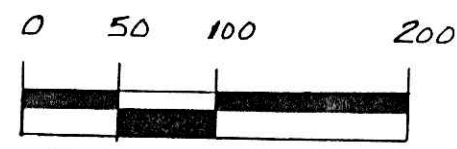

- SCALE: 1"=100'
- ▲ R.R. SPIKE FOUND
 - IRON PIN FOUND
 - △ R.R. SPIKE SET
 - 5/8" x 24 BAR WITH I.D. CAP SET
 - I.D. CAP MARKED "BAKER 6338"



I CERTIFY THIS SURVEY TO BE CORRECT
 TO THE BEST OF MY KNOWLEDGE.

Donald C. Baker
 DONALD C. BAKER P.S. 6938

DONALD C. BAKER SURVEYING
 138 N. CLAY ST.
 MILLERSBURG, OHIO 44654
 PH. (330) 674-4788

OCTOBER 22, 1999

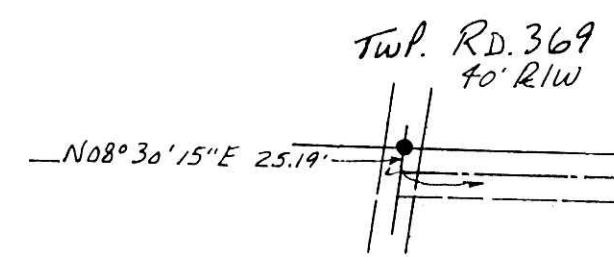

NOTE:
 50' EASEMENT SCALE: 1"=200'

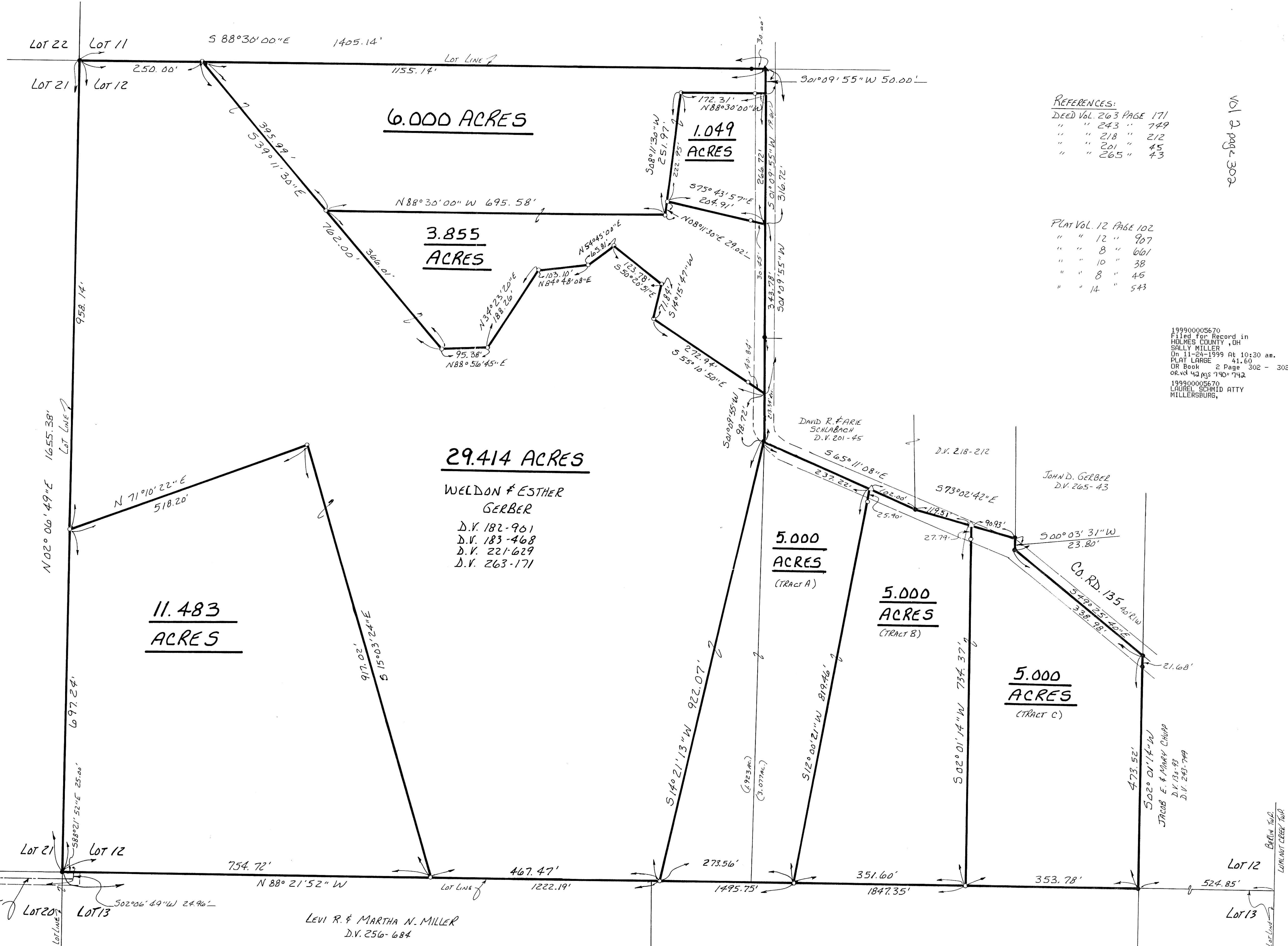

REFERENCES:

DEED VOL. 263 PAGE 171	"	"	243	"	749
"	"	"	218	"	212
"	"	"	201	"	45
"	"	"	265	"	43

PLAT VOL. 12 PAGE 102

"	"	12	"	907
"	"	8	"	661
"	"	10	"	38
"	"	8	"	45
"	"	14	"	543

19990005670
 Filed for Record in
 HOLMES COUNTY, OH
 SALLY MILLER
 On 11-24-1999 At 10:30 am.
 PLAT LARGE 41.60
 OR Book 2 Page 302 - 302
 or vol 42 pgs 740-742
 19990005670
 LAUREL SCHMID ATTY
 MILLERSBURG,

Vol 2 page 302

990 333
 APPROVED FOR TRANSFER ONLY
 NO SUBDIVISION PLAT REQUIRED
 (O.R.C. 711.001 & 711.131)
 Lot(s) not for building unless
 approved by Board of Health
 HOLMES CO. PLANNING COMM.
 By 10 Date 11/23/99

#42899-M.L. DAVIS
 F.C.C. - F.D. BAKER

PLAT APPROVED

11/23/99