

BEARINGS ARE TO AN ASSUMED MERIDIAN AND ARE USED TO DENOTE ANGLES ONLY.

9700010608
Filed for Record in
HOLMES COUNTY, OH
SALLY MILLER
On 12-19-1997 at 01:07 pm
CNTY LG PLT
Vol. 2 Pg. 28A - 28A
7/882 pg 7

- LEGEND:
- = STONE FD.
 - = IRON PIN/PIPE FD.
 - = POINT-OF-DEPARTURE
 - = 5/8" X 30" RE-BAR W/PLASTIC I.D. CAP SET
 - = R/R SPIKE SET
 - ▲ = R/R SPIKE FD.

- REFERENCE DOCUMENTS:
TAX MAPS
DEEDS AS SHOWN
SURVEY PLATS:
- 8/639
 - 13/100
 - 6/155
 - 6/156
 - 8/680
 - 14/160

9700010608
SAMUEL STEINEL ATTY
MILLERSBURG,

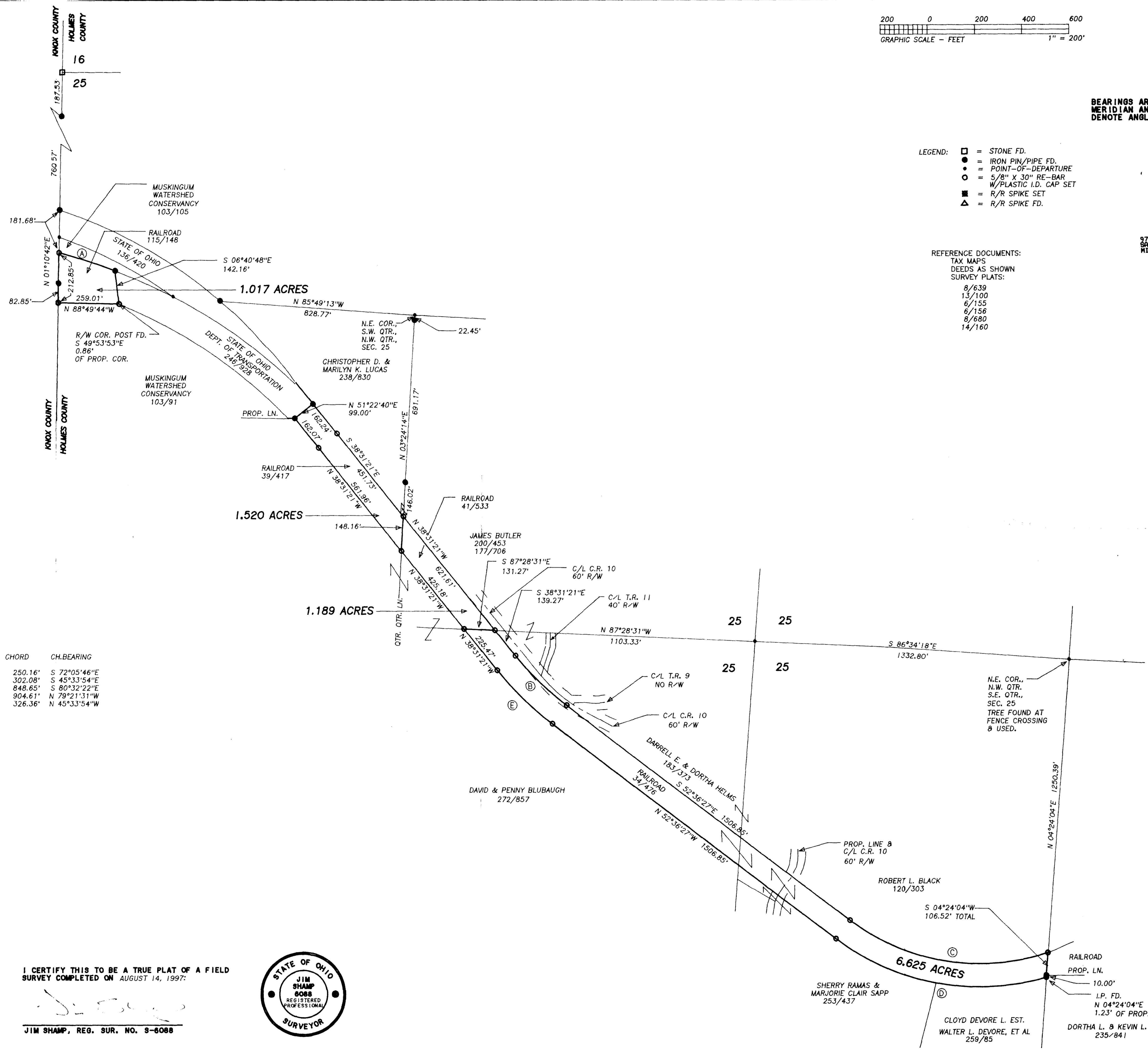

CURVE	RADIUS	TANGENT	LENGTH	DELTA	DEGREE	CHORD	CH. BEARING
A	2367.22'	125.25'	250.28'	6°03'28"	2°25'13"	250.16'	S 72°05'46"E
B	1231.92'	152.19'	302.84'	14°05'06"	4°39'03"	302.08'	S 45°33'54"E
C	905.87'	460.27'	683.22'	55°51'48"	6°19'30"	848.65'	S 80°32'22"E
D	1004.87'	506.51'	938.33'	53°30'07"	5°42'07"	904.61'	N 79°21'31"W
E	1330.92'	164.42'	327.18'	14°05'06"	4°18'18"	326.36'	N 45°33'54"W

HEARTLAND Surveying, Inc.
Jim Shamp
5210 T.R. 257 MILLERSBURG, OH 44654
PH: 330-674-4698

SURVEY		RAILS-TO-TRAILS		DATE	AUGUST 14, 1997
STATE	OHIO	COUNTY	HOLMES	TWP.	RICHLAND
				RNG.	9 W
TWP.	8 N	SECTION	25	970502.CRD	970817.PL

I CERTIFY THIS TO BE A TRUE PLAT OF A FIELD SURVEY COMPLETED ON AUGUST 14, 1997:

Jim Shamp
JIM SHAMP, REG. SUR. NO. S-6088



PLAT APPROVED
12/4/97

Plat "N"