

RICHLAND TOWNSHIP
 N.E. & N.W. QTRS. SECTION 6
 N.E. & N.W. QTRS. SECTION 7
 T-8 N; R-8 W
 HOLMES COUNTY, OHIO
 (SURVEYED FOR RAILS TO TRAILS)

KILLBUCK TOWNSHIP
 N.E. & N.W. QTRS. SECTION 8
 T-8 N; R-8 W
 HOLMES COUNTY, OHIO

9700010602
 Filed for Record in
 HOLMES COUNTY, OH
 SALLY MILLER
 On 12-19-1997 At 01:07 pm.
 CNTY LB PLT 00
 Vol. 2 Pg. 280 - 280
 dv 280 pg 1

REFERENCES:

Deed Vol. 187 PAGE 124
" " 261 " 1000
" " 254 " 899
" " 254 " 332
" " 200 " 626
" " 275 " 818
" " 240 " 450

Plat Vol. 10 PAGE 657
 " " 2 " 259
 S.R. 5 PAGE 156

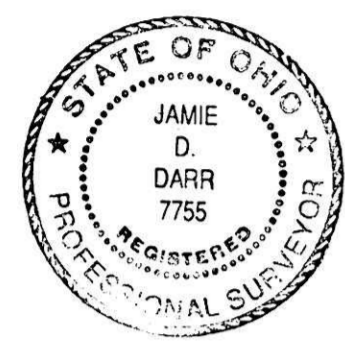

I CERTIFY THIS SURVEY TO BE CORRECT
 TO THE BEST OF MY KNOWLEDGE.
 JAMIE D. DARR, P.S. 7755

PREPARED BY:
 DONALD C. BAKER SURVEYING
 138 N. CLAY ST.
 MILLERSBURG, OHIO 44654
 PH. (330) 674-4788
 JUNE 6, 1997

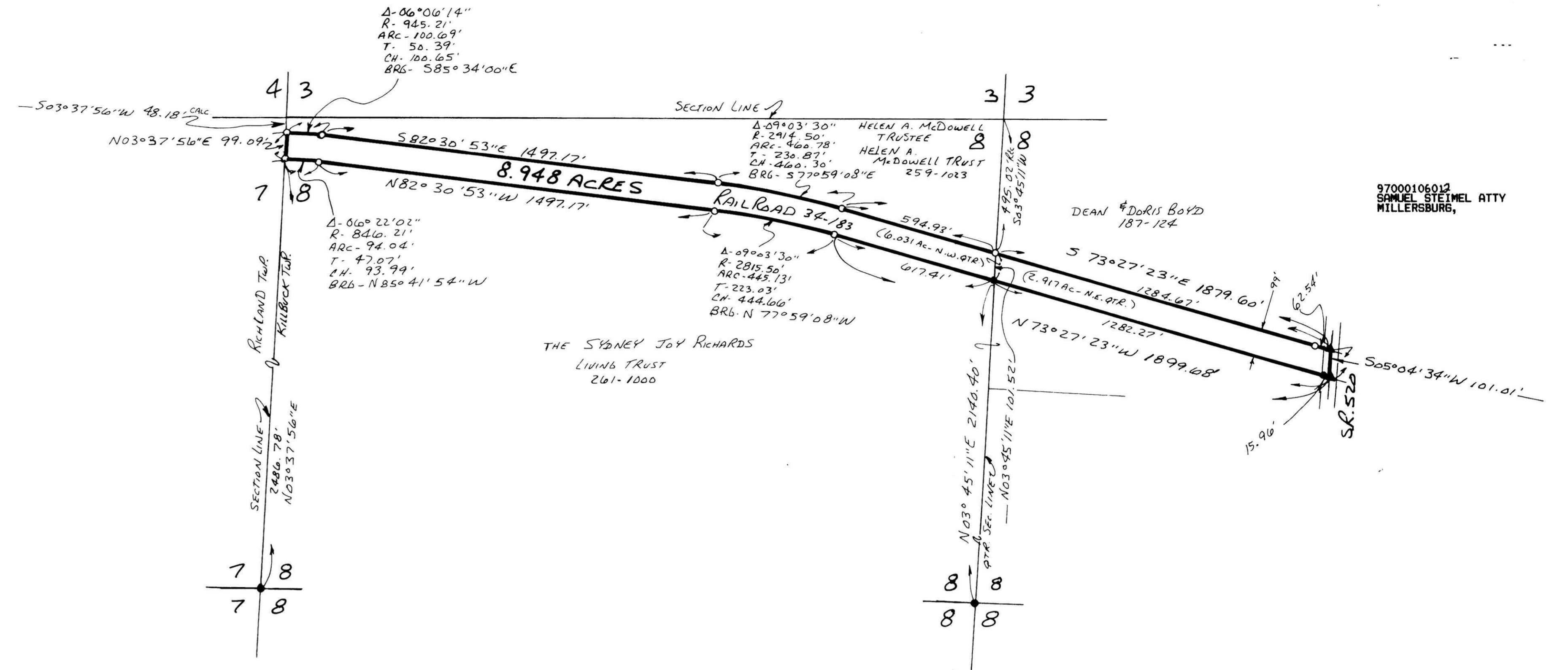

9700010602
 SWMEL STEINEL ATTY
 MILLERSBURG,

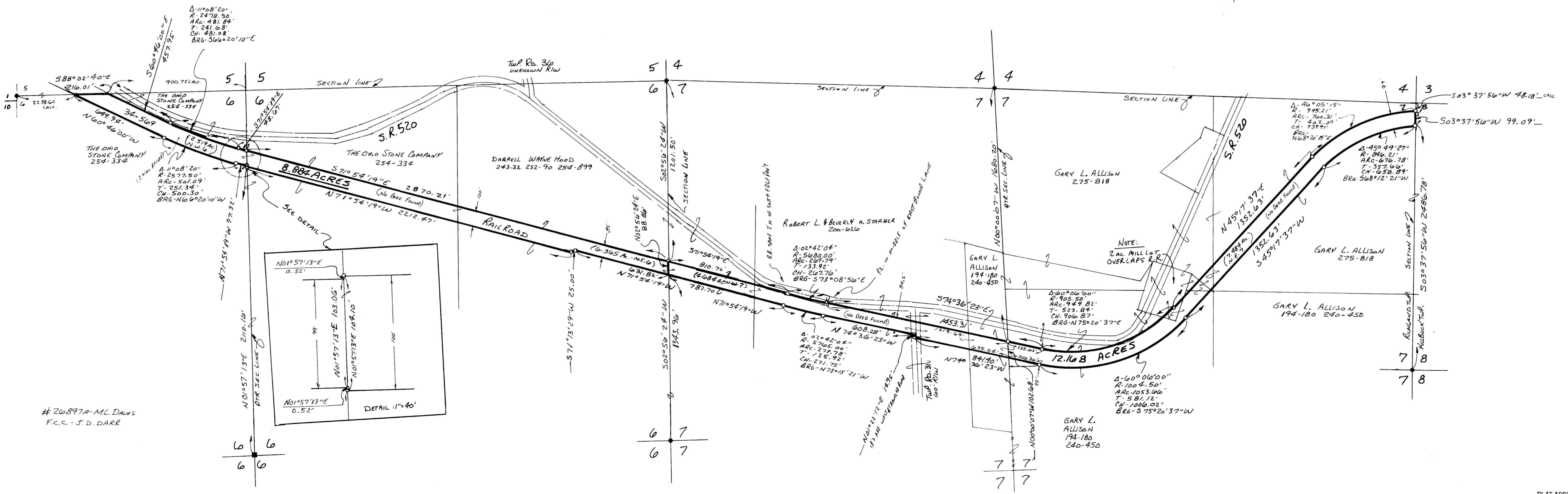

#26897A-ML DAVIS
 FCC-J.D. DARR