

RICHLAND TOWNSHIP
S.W. QTR. SECTION 5
N.W. QTR. SECTION 6
T-8 N; R-8 W
HOLMES COUNTY, OHIO

REFERENCES:

DEED VOL. 247 PAGE 83
 " " 260 " 826
 " " 236 " 296
 " " 254 " 334
 " " 257 " 387
 " " 261 " 445
 SURVEY RECORD 1 PG 61

PLAT VOL. 15 PAGE 810
 PLAT VOL. 15 PAGE 10



SCALE: 1" = 200'

- ▲ R.R. SPIKE FOUND
- IRON PIN FOUND
- STONE FOUND
- △ R.R. SPIKE SET
- R.R. NAIL SET
- 5/8" RE BAR WITH I.D. CAP SET
- I.D. CAP MARKED "BAKER 6938"

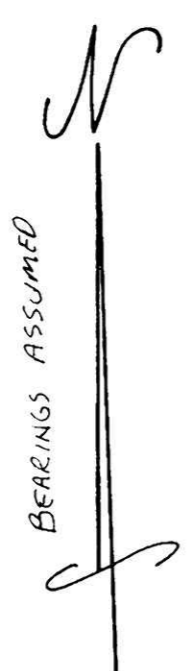

SURVEYED FOR: ADA ALLISON

960855
 APPROVED FOR TRANSFER ONLY
 NO SUBDIVISION PLAT REQUIRED
 (O.R.C. 711.001 & 711.131)
 (Log) not for building unless
 approved by Board of Health,
 HOLMES CO. PLANNING COMM.
 By *[Signature]* Date 10-23-96

9600003987
 Filed for Record in
 HOLMES COUNTY, OH
 SALLY MILLER
 On 10-23-1996 At 11:28 am.
 P.L.R. 43.20
 Vol. 2 Page 262
 04 275 pages 822-924

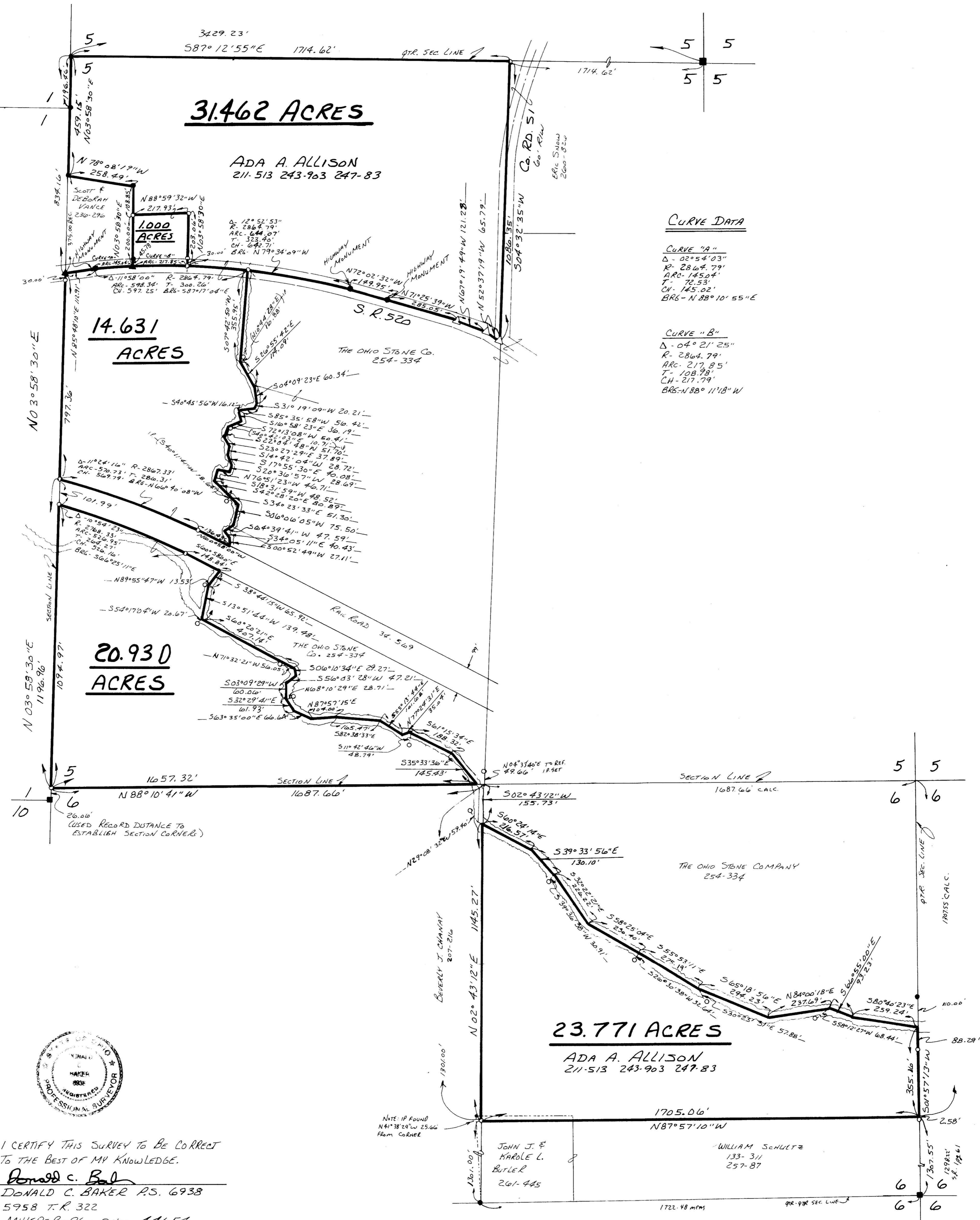

CURVE DATA

CURVE "A"
 Δ - 02°54'03"
 R - 2864.79'
 ARC - 145.04'
 T - 72.53'
 CH - 145.02'
 BR6 - N 88°10'55" E

CURVE "B"
 Δ - 04°21'25"
 R - 2864.79'
 ARC - 217.85'
 T - 108.78'
 CH - 217.79'
 BR5 - N 88°11'18" W



I CERTIFY THIS SURVEY TO BE CORRECT
 TO THE BEST OF MY KNOWLEDGE.
Donald C. Baker
 DONALD C. BAKER P.S. 6938
 5958 T.R. 322
 MILLERSBURG, OHIO 44654
 PH. (330) 674-4788
 August 27, 1996
 44296 - MLD

9600003987
 SAMUEL M STEIMEL ATTY
 MILLERSBURG,