

HEARTLAND Surveying

Jim Shamp
5210 Twp. Rd. 257 Millersburg, OH 44654
Phone: 216-674-4698

SURVEY		DATE	
THOMAS K. BIRD		JANUARY 30, 1996	
STATE	COUNTY	TOWNSHIP	RANGE
OHIO	HOLMES	HARDY, KILLBUCK & MECHANIC	SEE NOTE BELOW
TOWNSHIP	SECTIONS & VILLAGE OF	950801, CRD: 951204, PL1 951205, PL1 & 951206, PL1	
SEE NOTE BELOW	SEE NOTE BELOW		

I CERTIFY THIS TO BE A TRUE PLAT OF A FIELD SURVEY COMPLETED ON JANUARY 30, 1996:

J. Shamp
JIM SHAMP, REG. SUR. NO. 9-8088

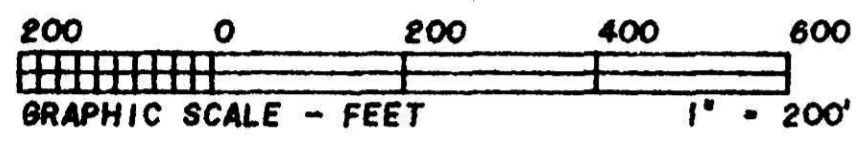
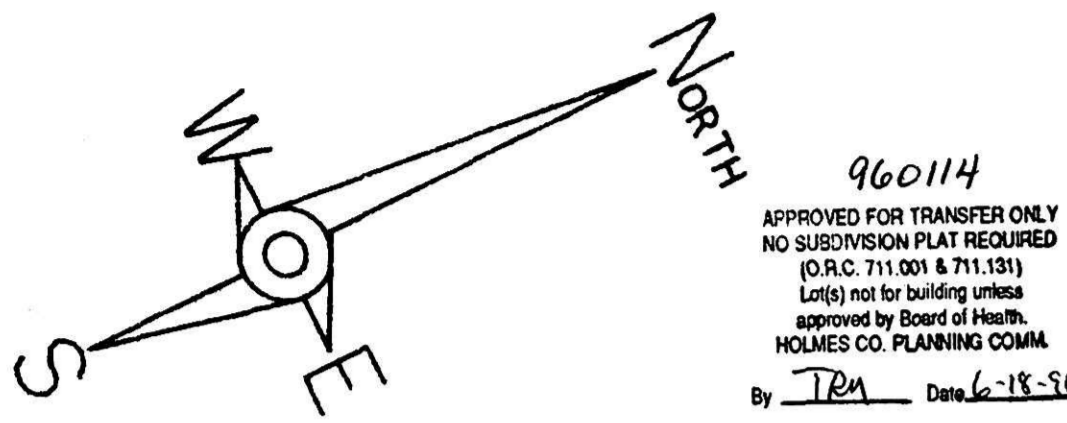

BEARINGS ARE TO AN ASSUMED MERIDIAN AND ARE USED TO DENOTE ANGLES ONLY.

TOWNSHIP, RANGE, SECTION & VILLAGE INFORMATION:
KILLBUCK TWP.: T8N, R7W, S.E. QTR., N.E. QTR., SEC. 3
MECHANIC TWP.: T8N, R7W, N.W. QTR. SEC. 2
HARDY TWP.: T8N, R7W, WEST HALF SEC. 22, S.W. QTR. SEC. 19
VILLAGE OF MILLERSBURG: T9N, R7W, N.W. QTR. SEC. 19, S.W. QTR. SEC. 12

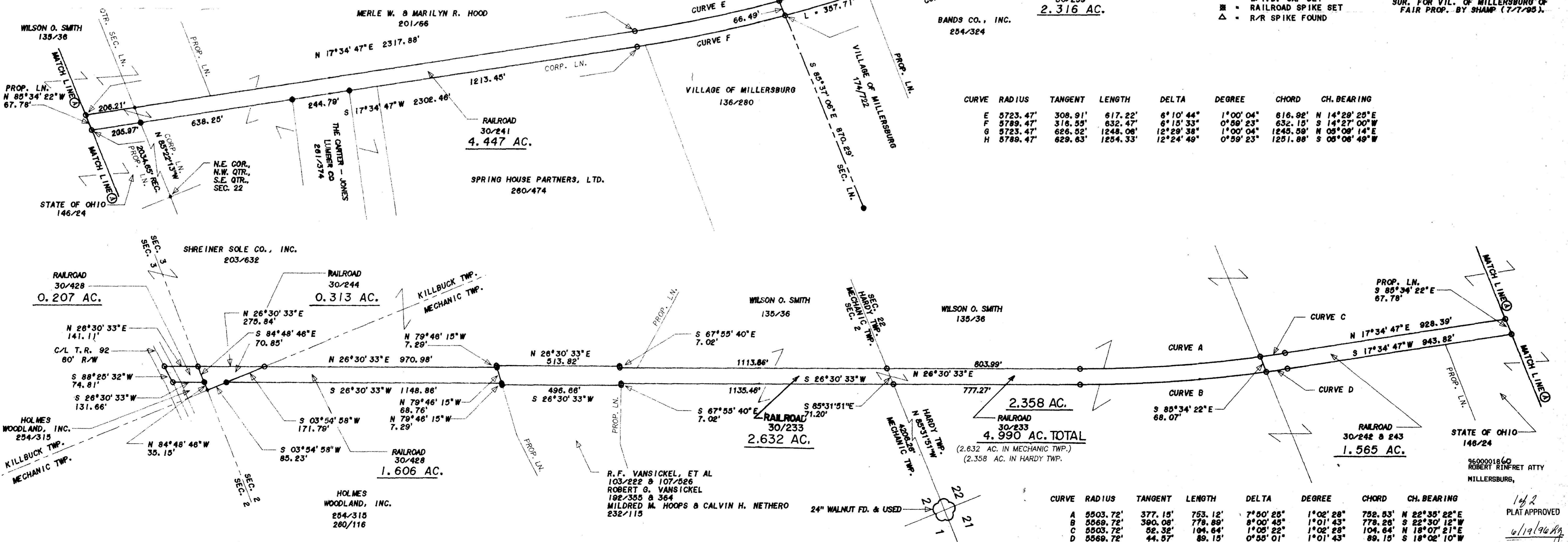

SCALE: 1" = 100'
DETAIL A - 1

CURVE	RADIUS	TANGENT	LENGTH	DELTA	DEGREE	CHORD	CH. BEARING
E	5723.47'	308.91'	617.22'	6°10'44"	1°00'04"	616.92'	N 14°29'25"E
F	5789.47'	318.55'	632.47'	6°15'33"	0°59'23"	632.15'	S 14°27'00"W
G	5723.47'	626.52'	1248.06'	12°29'38"	1°00'04"	1248.59'	N 05°09'14"E
H	5789.47'	629.63'	1254.33'	12°24'49"	0°59'23"	1251.88'	S 05°06'49"W

CURVE	RADIUS	TANGENT	LENGTH	DELTA	DEGREE	CHORD	CH. BEARING
A	5503.72'	377.15'	753.12'	7°50'25"	1°02'28"	752.53'	N 22°35'22"E
B	5569.72'	390.08'	778.89'	8°00'45"	1°01'43"	778.26'	S 22°30'12"W
C	5503.72'	52.32'	104.64'	1°02'28"	1°02'28"	104.64'	N 18°07'21"E
D	5569.72'	44.57'	89.15'	0°55'01"	1°01'43"	89.15'	S 18°02'10"W

- LEGEND:
- = STONE FOUND
 - = IRON PIN/PIPE FOUND
 - = POINT-OF-DEPARTURE
 - = 5/8" X 30" RE-BAR
 - = W.I.D. CAP SET
 - = RAILROAD SPIKE SET
 - △ = R/R SPIKE FOUND
- REFERENCE DOCUMENTS:
- TAX MAP
 - DEEDS AS SHOWN
 - SURVEY PLATS: R/W MAP: C, A, & C RAILWAY
 - S.R. 5/194, 11/108, 14/217, 14/780
 - SUR. FOR VIL. OF MILLERSBURG OF FAIR PROP. BY SHAMP (7/7/95).